The Weather

Increasing cloudiness and warmer tonight; Thursday probably rain with mild temperature.

THE SALEM NEWS

Have You Something

To sell? The classified columns in The News are read daily by thousands and bring ready responses.

VOLUME 35 No. 68 TWELVE PAGES SALEM, OHIO WEDNESDAY, MARCH 21, 1923 THREE CENTS

WOMAN DESCRIBES LIQUOR PARTIES IN THE KING'S PALACE

Once Favorite Of House Of David Leader Tells Of Wild Parties.

GIRLS FORCED TO DRINK SHE CLAIMS

Another Witness Says 30 Girls Are Forced Into Loveless Marriage.

Grand Rapids, Mich., March 21.—Alleged wild liquor parties in Shiloe, palace of "King" Benjamin Purnell, leader of the House of David, and a visit to her room by Benjamin were described today by Mrs. Emma Rosetta, once a favorite of the cult king, when she took the stand today in the suit of John Hansel against the Israelite colony for $80,000.

Girl members of the colony were forced to drink so that they became intoxicated, Mrs. Rosetta swore.

Former girl members of the House of David, who are revealing in federal court here almost unbelievable stories of alleged mistreatment by "King" Benjamin, were being closely guarded today following reports that their lives have been threatened.

That threats against the lives of girl witnesses have been repeatedly made was dramatically revealed by Mrs. Hazel Wuerth, who testified she had been misused by Purnell for four years before he suddenly ordered her to marry a man of his choice.

Night sessions are to be held in an effort to speed the trial along.

Forced Loveless Marriages

Hilda Pritchard of Chicago, who was brought from Australia by her parents when she was 13 years old and taken to the House of David colony, swore Benjamin attempted to "frame" a girl he had abused by involving her with another man.

Miss Pritchard told how she and 30 other girls were forced into loveless marriages when the state opened an investigation of conditions at the colony.

Miss Pritchard said Benjamin taught the girls that anything he did was all right and that by doing as he wished they would attain immartality.

Another sensation was sprung by the calling of Mrs. Wuerth.

"I'm afraid of the Israelites," she demurred to the court. "They have threatened my life."

"We girls were all taught that innocence was the life of the body," Mrs. Wuerth testified. Frequent occasions of misconduct or familiarities between King Benjamin and girls of the colony were often noticed by her, Mrs. Wuerth said.

But they were all part of the purification ceremonies, she said she was told and being a little innocent girl, about 15, she said she believed Benjamin's teachings that he was cleansed from all earthly taints and could raise the girls to immortality.

M'KINLEY FILLING STATION MUST GO

Bristol Says Building Will Be Removed By City If Not By Company.

The small outbuilding used as a gasoline filling station, located in front of the garage of the Elton Motor company, McKinley ave, will either be taken away voluntarily by Wednesday night or will be removed forcibly Thursday morning, according to announcement of Service Director John Bristol, Wednesday.

The building was erected during the early winter months and the owners were ordered to remove it from its present position by city council some time ago.

Inquiry by Councilman Stratton Tuesday evening as to why the orders of council had not been complied with, brought the response from Director Bristol that it would not be there Thursday night.

The company was granted the use of the building in its present location until Wednesday midnight, but Director Bristol declared it could not remain another day.

DR. M'CORMACK TO SPEAK AT CHURCH

Dr. McCormack, ex-chancellor of the University of Pittsburg, will speak at the Presbyterian church Friday evening at a meeting of the men of the church, preliminary to an every-member canvass next Sunday. Supper will be served promptly at 6 o'clock. All men of the congregation are invited to attend.

New Cranwood Track Ready Late In May

Cleveland, March 21—The new Cranwood race track will be ready late in May and the first racing there will be on Decoration day, it was announced today. The track, being built by George E. Smith, Cleveland sportsman, will be the finest half-mile oval in the country, it is claimed.

100 Homes Denied Water When City Bills Are Unpaid

One hundred Salem homes will be denied water by Wednesday night according to announcement of Service Director John Bristol.

Orders were issued Tuesday for the discontinuance of water service at these homes and business establishments as a result of delinquent water payments.

A total of $1,449.50 is outstanding in delinquents at present Director Bristol announced. Some of these have been delinquent since last October and others since the first of the present year.

EDUCATIONAL BILL WILL BE DEBATED BY SCHOOL TEAMS

Salem Affrmative Team To Meet Rayen High Here Friday Night.

Debating teams of Salem High and Rayen High of Youngstown will meet in Salem and Youngstown Friday night to debate the merits of the Towner-Sterling educational bill before congress. The subject is, "Resolved, That the Towner-Sterling bill should be enacted into a law."

Salem's affirmative team will argue the question at the High school auditorium at 8 p. m. Friday. This team is composed of Raymond Parshali, who will open the debate, Erla Clay and Edward Heck, with Willa Mae Cone as alternate. The judges will be J. W. Moore of Leetonia, county superintendent of schools; Supt. W. H. Geiger of the Lisbon schools, and Mr. King, teacher of public speaking in the Columbiana schools.

On the same evening the Salem negative team will be debating with the Rayen affirmative team in Youngstown. This team includes Florence Hoffmaster, Neil Grisez and Helen Goodwin, with Elizabeth Speidel as alternate.

Under the direction of Lawrence Drennen, public speaking instructor in the High school, both teams have been hard at work preparing their arguments and delivery and as a result Salem is to be represented by two able teams.

The Towner-Sterling bill, which has been before congress in one form or another ever since 1918, is an educational bill which would establish a national department of education with a secretary in the president's cabinet. It would also appropriate funds to the states to be used in eliminating illiteracy in the United States and to develop physical as well as other forms of education.

GARDEN TO SPEAK AT LENT SERVICE

Rev. A. W. Garden, rector of the Emmanuel Episcopal church of Pittsburg, will be the speaker at the Lenten service Thursday evening at the Church of Our Saviour, it was announced Wednesday by Rev. F. S. Eastman.

Rev. Mr. Garden was archdeacon of Texas for 14 years andis a man of wide experience in church work. This service will be held at 7:45 p. m.

Preceding the Lenten service the choir will rehearse Easter music, between 7:15 and 7:45. The choir will sing at the evening service following rehearsal.

Beloit Boy Recovers From Explosion Burns

Oral Miles, 18-year-old son of Mr. and Mrs. John Miles, living near Beloit, is reported to be recovering from burns received last Tuesday when an acetylene plant in the basement of their home exploded.

Although not able to be out the lad is much better. The burns were not serious. He was burned on the face and hands when a tray of carbide came in contact with water as he was preparing to replenish the supply of carbide in the tank. A small acetylene lamp on the cellar steps 15 feet away ignited the gas causing a slight explosion. No damage was done to the building.

E. Liverpool Foundry Damaged By Flames

East Liverpool, March 21—Fire which broke out in the upper plant of the Patterson Foundry & Machine company, shortly before 6 o'clock last night caused damage amounting to several thousand dollars and for a time threatened destruction of the big plant.

The fire broke out in a frame storage room situated between the three-story brick main building and two annexes. Valiant work by Fire Chief Thomas Bryan and his fire-fighters confined the blaze principally to that section of the plant.

Public Hearing In Ohio Bribery Case

Columbus, March 21.—The senate probe committee consisting of Senators Burch, Holmes and Garver met in executive session this morning and discussed the report of alleged bribery in connection with the Marshall bill.

It was announced that a public hearing would be held this evening.

SIDEWALK REPAIR ORDINANCE GETS SECOND READING

Fine Provided For Failing To Repair Walks When Ordered By City.

McKINLEY AVENUE PAVING DISCUSSED

Bristol Says Repair Fund Is Available, Awaits Settled Weather.

The ordinance to compel owners of sidewalks to keep them in repair under penalty of prosecution, was passed on its second reading Tuesnight by Salem city council.

Under terms of the ordinance as presented Tuesday night, owners of sidewalks who refuse to keep them in repair, will be given a 30-day written notice by the cty to repair their walks and failure to comply with this notice will mean a fine of not to exceed $10 for the first offense and no more than $20 for the second offense Each separate day thereafter will be construed as being a separate offense.

The measure was introduced after council had received a number of complaints that sidewalks in various sections of the city were badly in need of repair. Instructions to owners in a number of instances met with no response and council decided to provide means whereby the owners would be compelled to repair the walks.

The ordinance will be up for its third and final reading at the next regular meeting of council.

McKinley Ave Pavement

The present condition of McKinley ave at the eastern end of the city is caused by the condition of the foundation of the roadway, according to a statement of Service Director John Bristol before city council.

Heavily loaded coal trucks coming into the city from mines just outside the corporation limits are helping in the destruction of the roadway but they are within the legal load limit allowed by law, according to Director Bristol.

Wheels of trucks coming into the city have formed a path over what was formerly a water ditch on one side of the street and with the recent thaw the water has weakened the foundation so that the bricks have been turned up on end in a great many places.

On the other side of the street the truck wheels follow a path over what was originally the sanitary sewer and the same condition is true here as with the other side of the roadway.

It would be useless to attempt to repair the street for a few weeks yet, according to Director Bristol. There is some money in the auto fund of the city which could be used for the repairing of the street, according to the director who estimated it would cost about $600. It would be necessary to remove the brick, lay a new foundation and relay the brick again to put the roadway into good condition according to Director Bristol.

DRAG OHIO RIVER FOR MISSING MAN

Empty Suitcase And Money Belt Found On Bank At Wellsville.

Wellsville, March 21.—(Spl.)—Police this afternoon are dragging the Ohio river here in an effort to locate the body of an unidentified man who is believed to have committed suicide by jumping into the river early Tuesday evening.

The man, accompanied by a young boy, accosted a police officer here Tuesday afternoon, seeking information as to the location of a pawn shop. He said he had two suitcases that he wanted to pawn in order to raise money for a railroad ticket to Cleveland.

He was instructed by the officer and left saying he would go to Cleveland if he could raise the money.

Shortly after 7.30 p. m. Tuesday police discovered the empty suitcases and an empty money belt along the bank of the river in the western end of the city. Foot prints led from the scene of the discovery to the water's edge.

Police believe the man was unable to raise sufficient money for his journey to Ceveland and committed suicide.

Salvation Army Band To Give Concert Here

Staff Captain Croft, Cleveland, who was expected to be here Thursday evening for the Young Peoples meeting and band concert at the Salvation Army barracks, West Green st, will not be here for this meeting, according to word received by the officers in charge Envoy and Mrs. Ward. However, he is planning to come to Salem April 18.

Commandant Abrams, of East Liverpool, will accompany the East Liverpool Salvation Army band to this city for the concert and will take the place of Staff Captain Croft on the program. Mrs. Abrams will accompany him.

Changes Are Looming In Soviet Regime.

Karl Radek (Above) M. Kaminev. (Below)

Because of the illness of Nikolai Lenine, Russian soviet premier, which may prove fatal at any time, changes are looming in the soviet government. M. Kaminev, Lenine's right-hand man for years, may then assume the premeirship, with Karl Radek, one of the shrewdest and most cynical of revolutionary leaders, as his adviser.

POSSE SURROUNDS BAND OF INDIANS IN DEATH BATTLE

Fight In Woods Results Of Arrests Of Troublesome Indians.

Monticello, Utah, March 21.—Surrounded in a dense and rocky woods four miles from Blanding, a band of Piute Indians led by Old Posey, famous fighter and leader of the last big Indian battle seven years ago, were today at bay and prepared for what was expected to be a battle to the death.

Already the miniature uprising has cost the life of one Indian, resulting in the wounding of two others and it is feared, will end in death for at least some whites before the band now surrounded near Blanding is captured or killed.

The inception of the trouble came last Saturday when two Piutes, who had been giving the people of this county much concern by petty offense; for some years were arrested, charged with the looting of a sheep camp and intimidation of the herders.

The Indians, "Bishop's Boy" and "Dutches" were found guilty of petit larceny at their trial.

Posse Surrounds Indians

When Sheriff Oliver got on his horse and told them to come to dinner, 'Bishop's Boy" resisted. A fight ensued, the Indian shooting the sheriff's horse from under him with the sheriff's gun.

Other Indians at the trial evidently had concealed weapons and joined the fugitives. When a posse caught up, several Indians were with the fugitives and all had high-power rifles.

They shot one horse from under a deputy and put two bullets through the clothes of another.

The posse surrounded the Indians numbering more than a dozen, and a long fight was kept up till night.

A courier was sent to Monticello for longe range rifles. When he returned the battle was resumed, continuing for two hours. In the fighting "Bishop's boy was killed and two other Indians wounded. The Indians then retired to the woods in which they are now surrounded.

"Old Posey" their leader is a famous fighter of a band that has been more or less a terror to Mormons of this section for years.

Merger Of Packing Interests Under Way

Washington, March 21.—Shortly after word reached here from Chicago that the merger of the Armour and Morris packing interests was in a process of actual consummation, counsel for Armour & Co. renewed their request to Secretary of Agriculture Wallace for a postponement of the hearing of the complaint made against the proposed combination under the packers and stockyards act. The hearing was set originally for April 2.

Extension Night Is Prepared By Pastor

A special evangelistic service will be held at 7:30 tonight at the Methodist church. This has been announced as "Extension Night." The pastor, Rev. H. H. Scott, will preach and J. William Filson will sing and lead the choir and congregation, and Miss Murray will assist at the organ.

The subject of the evening sermon is, "What Jesus Has Done, and Will Do."

Action Demanded In Water Problem

Council Wants Ohio Health Engineer To Come To Salem Soon.

Will Speed Legislation To Put Question Before The Voters.

City council wants immediate action on the water situation in Salem.

This was disclosed at the meeting of the city solons Tuesday night when Service Director Bristol was notified to communicate immediately with W. H. Dittoe, cheif engineer of the state department of health, requesting him to come to Salem at his earliest possible convenience.

Mr. Dittoe was expected in Salem last week but no word has been received from him as to the probable time of his visit since then.

It is the desire of council to get action on this important question as soon as possible inasmuch as the present water supply is expected to decrease considerably with the advent of warmer weather. It is the idea of the city solons to get the matter through legislative stage immediately if possible in order that it may be given to the people for approval or rejection.

Service Director Bristol told council Tuesday night that the wells at present show an increase of about seven feet of water but explained that this is due to the fact that the haws of the past few weeks had caused a material increase in the water supply.

With warm weather coming on the city will be in a precarious condition unless an added supply of water is furnished, it was stated.

Harding Pardons Innocent Man Who Served 25 Years

Washington, March 21.—President Harding has granted a pardon to Charner Tidwell, a half-breed Cherokee Indian, who serevd 25 years in the Atlanta federal prison for a murder he did not commit, it was announced at the department of justice today.

Tidwell was finally vindicated by the deathbed confession of the widow of Tim Brown, the man whom he was charged with killing. Application for a pardon for Tidwell had been rejected by Presidents Roosevelt, Taft and Wilson before an investigation of the case was started by Attorney General Daugherty.

Tidwell, now released from prison, returned to Oklahoma to find himself a millionaire. Since his imprisonment he inherited oil lands of tremendous value.

WOMAN SUES COAL FIRM FOR $5,332

Mrs. Madden Seeks Damages For Injuries Sustained By Husband.

Asking that the court of common pleas award her judgment in the sum of $5332.83 against the Callahan Coal company, Mrs. Emma Madden of Salem entered suit in court at Lisbon Wednesday.

The plaintiff in her petition states that her husband, Everett Madden, was injured in the mines of the company on April 13, 1921, and that the Ohio industrial commission awarded her $5,000 to be paid in weekly installments by the company and also the bill for medical and hospital service which amounted to $332.83.

She states that this award was made Sept. 26, 1921, and that no part of it has been paid to her. She asks judgment in full and such other relief as the court may deem proper.

Milwaukee Bowler Sets 3-Game Record

Milwaukee, Wis., March 21. — A. Atkinson of Milwaukee, today holds the record for the high three-game bowling score. Atkinson, rolling with the Clybourne Alley team of Milwaukee, in the American Bowling Congress tournament here, piled up a total of 735, his scores for the three games being 232, 258 and 245.

The previous high score was made by Wilis Lundgren, of Chicago, Toledo last year when he scored 727 in three games.

3 New Transformers At Y-O Substation

Three new transformers with 30 per cent more power are being installed at the Y. & O. substation at Lisbon to furnish power for users of electricity in Lisbon. The demand for electric power has been increasing rapidly and this is the second time in the past year that the station has been enlarged.

Falling Timber Hits Carpenter On Head

Lisbon, March 21.—Fred Roseberg, carpenter employed in building the residence of Dr. C. M. Wright, on West Washington st, was hit on the head this morning by a piece of timber that fell from the second floor. He sustained several deep cuts in his scalp and bruises about his face.

Women's Party Secretary Ends National Tour.

Miss Anita Pollitzer

Miss Anita Pollitzer, secretary of the National Women's party, has just returned to her office in Washington, after a six months' tour of the west and the middle west, visiting legislatures in the fight of her party for equal rights for women.

CASTOR OIL DOSE USED BY FASCISTI TO GET CONVERTS

Members Pledged To Take No Part In Internal Affairs.

New York, March 21—Threats of the use of "castor oil" the punishment devised by the Fascisti in Italy against their enemies, have been used by the Fascisti organizations stablished in the United States against Italians who declined to join the movement.

The following is an excerpt from a Fascisti organ, "Le Torche Candine," published in New Haven, Conn:

"He (a Fascisti agent) assures us that all the members are enthusiastic and that he has performed the miracle of securing the support of two men who were easily converted by the simple threat of a small dose of castor oil."

Aims Are Explained

A "castor oil" law is urged by La Gazetta Del Massachusetts, published in Boston in the handling of undesirables.

One of the aims of the Fascists in the United States is explained by Arlo Flamma, editor of the Fascist organ "Il Vaglio."

"Would it not be an absolute necessity to start Fiscismo in our colonies in order to fight criminality, the end of all jealousies by uphoding Italian candidates and summary punishment of all foreigners who talk and write against Italy.

"Young men with courage and faith are wanted, young men who have the greatness of the Roman race at heart, who are ready to fight and sacrifice themselves. Who will join us?"

In the meantime a bitter factional fight has broken out among the Fascisti organizations over the unquestioning limited and absolute obedience demanded by the Fascisti board at Rome. One faction maintains that the iron discipline and orders of the Italian Fascisti should be followed; the other asserts that to follow the Fascisti orders literally means to renounce all citizenship activities because section five of the by-laws of the Fascisti board reads as follows:

No Part In Nation's Affairs

"The Fasci in foreign lands should not take part in the internal affairs

(Continued on fourth page.)

BRADLEY LECTURE DATE ANNOUNCED

Dr. Preston Bradley will give a lecture at the M. E. church Thursday evening, March 29th. This is the sixth number of the Methodist Lyceum course.

The lectur, which was to have been given early in March, was postponed on account of Dr .Bradley's illness. Dr. Bradley is pastor of the Peoples church in Chicago, and one of the most noted ministers and lecturers in the United States.

Girl, Four, Perishes When Home Is Burned

Ceveland, March 21.—Four-year-old Anita Silvis was burned to death here today when the home of her aunt, with whom her family was visiting, was destroyed by fire. Mrs. Silvis escaped from the burning building with her seven-months-old baby in her arms, suffering severe burns.

PREPARING EXAM FOR ADDITIONAL POLICE OFFICER

Safety Director Asks Civil Service Commission To Speed Efforts.

FORCE DEPLETED, NO ONE ELIGIBLE

Only Two Officers On Job Pending Examination In Two Weeks.

An examination for police officers will be conducted as soon as possible in order to provide for an additional policeman, it was announced Wednesday morning following the meeting Tuesday night of the municipal civil service commission.

Meanwhile the city will be without adequate police protection because no provision was made to enable Safety Director Wilbur Hiddleson to appoint an officer to serve until the examination can be conducted.

It will require more than two weeks before the examination can be held and until that time but two police officers in addition to Chief Thompson are available for duty. In the event of the suspension of the police chief as ordered by Gov. Donahey, but one regular police officer will be left to care for the city's needs.

Needs Additional Officer

If Chief Thompson is suspended under the governor's orders to Mayor John W. Post, one of the regular officers will automatically serve as chief.

The present situation arises just when an additional police officer is needed worst, according to a statement of Director Hiddleson. Plans for a continuous crusade against bootleggers will be badly handicapped because there are not enough officers available for duty to carry out the program adopted by the city administration.

Members of the fire department also act as police officers in the event they are needed but it has been explained that when the firemen on duty are required to do police work, proper fire protection is not available.

It was explained that under the law provision is made whereby an officer can be given a non-competitive examination to enable him to serve temporarily until a general examination can be held. This provision is made by law in the event that no names are eligible for appointment at the time.

No Names On Eligible List

There are no names on the eligible list at present, Director Hiddleson has stated. Under the law an applicant for the position, after taking the examination, must notify in writing the civil service commission of his acceptance of the position if appointed. This has not been done by those certified to Director Hiddleson, it was stated.

While there is no money on hand to pay an officer's salary who would serve temporarily, there is money in the fund for special officers which can be used for this purpose, according to Director Hiddleson.

Both Director Hiddleson and City Solicitor L. B. Harris appeared before the commission Tuesday evening The safety director emphasized his need for an additional officer at the present and urged the commission to do all in their power to correct the present situation.

POLICE VISIT 16 PLACES IN RAIDS

Officers Are Keeping Pool Rooms Under Scrutiny To Bar Minors.

Continuing their crusade against bootleggers and other law violators, Salem police Tuesday afternoon visited 16 soft drink establishments and pool rooms, searching for violators.

The officers reported finding no evidence of law violation in the places they visited after conducting a thorough search of every establishment.

Pool rooms are under scrutiny of the police for minors. They declare they will keep a close watch on these places for youths under the legal age who it is reported have been making pool rooms their loafing places against the wishes of several of the proprietors of the establishments.

METHODISTS PLAN SELF-DENIAL WEEK

The M. E. church will observe the week before Easter as Self-Denial week. Every member is asked to tithe his income, whatever it may be, that week, and to bring the tenth to the Lord on Easter. Both in church and Sunday school this offering will go for benevolences, missions.

Easter Sunday evening a special musical program will be given by the choir, directed by J. William Filson.

Palm Sunday will be celebrated appropriately with music, palms and flowers morning and evening.

The Salem News

Issued every afternoon except Sunday

PUBLISHED BY

The Salem Publishing Co

Office 137 East Main St., Salem, O.

The Salem News—Established in 1889.
By carrier, 15c per week; $7.50 the year when paid in advance.
By Mail in Columbiana, Stark and Mahoning counties. $3.00 per year in advance.
Advertising Rates furnished upon application at the business office.
Official Paper of the city of Salem and of the county of Columbiana.
Member Select List of Ohio Newspapers.

TELEPHONES

Business Office 1001
Editorial Room 1002

ROBERT E. WARD, INC.
Foreign Advertising Manager
Eastern Office—501 Fifth Avenue, New York.
Western Office—Room 1300, Mallers Building, No. 5 South Wabash Avenue, Chicago.

Entered at Salem Postoffice as Second-Class Matter.

Joy In Work

EX-PRESIDENT ELIOT of Harvard in address recalled an occasion years before when, in speaking at a labor union meeting, he used the expression, "joy in work," and derisive guffaws arose from all parts of the house. The attitude of labor has not changed in the meantime, in Dr. Eliot's opinion. Considering the problem from a broadly theoretical point of view, it might be said that the incident confirmed the view of the Victorian reformers, notably William Morris, that modern machinery had killed the joy of craftsmanship. But the derisive reception of Dr. Eliot's phrase may only have expressed amused resentment at the idea of a president of a great university telling men who toil with their hands that they ought to find a joy that they do not find.

It is to be feared that hard work is held in even less esteem today than 20 years ago. But the nation's constantly mounting bill for luxuries and amusements is not incurred by any one group. Millionaires now make world tours by the shipload. Where manual workers often err, however, is in the supposition that their kind of work is the only work. They sometimes forget the mental labors of technical and professional experts by which civilization is sustained and progress assured. They also forget the mental strain endured by those hloding supervisory positions—men who are held accountable for "results."

Such work, when successful in its aim, doubtless affords greater happiness to the participant than that of the man who must mechanically perform a single task from which the spirit of craftsmanship, the sense of creation or the mere exercise of mental powers, is largely lacking.

But great strides have been made in recent years in improving the morale of industry by making the workers feel that they are human beings, linked together in producing results for a particular concern. A good deal has yet to be done in gaining recognition of the truth that work is also performed for the community, that one group of workers produces one result and another group another result, and that the effort, if sincere and competent, is made for one another.

Happily, there is today little patronizing and mealy-mouthed preaching about the "virtues of work" on the part of persons who seem eager to escape from arduous and confining toil themselves.

20 YEARS AGO

(Issue of March 21, 1903.)

John M. Sears for many years a prominent resident of this locality, died at 11 p. m. Friday at his home on the Ellsworth rd. He is survived by one daughter, Mrs. Nora S. Carr.

Report of the anthracite coal strike commission was made public today. It grants a general increase in wages of 10 per cent, with some decreases of time.

Mrs. Emery Kelly and Bessie Orr, little daughter of Arch Orr, sustained serious injury in a runaway accident late Friday afternoon.

Cards have been issued announcing the approaching marriage of Miss Carrie Detwiler and Ernest J. Moore, Washingtonville. The marriage will take place Sunday at the home of the bride's parents.

A surprise party was tendered Miss Anna James at her home, South Union st, last evening in celebration of her birthday anniversary.

The Panama canal will bring Australia within 15 days of New York. The canal will be a great promoter of world intercourse.

Madison Pettit, of Greenford, passed the 83rd milestone in his life Saturday. His wife is 82 years old. They are the oldest married couple in the township.

About noon Friday the little daughter of Mr. and Mrs. W. H. Theakston, Garfield ave, fell from a porch and struck her head on a brick inflicting a deep gash over her left eye.

Work will be commenced within the next six weeks upon electric road from Youngstown to Lisbon via Salem and eventually to East Liverpool.

L. B. Harris went to Columbus Saturday to again take up the study of law. He had been spending some months at his home near this city.

DAMASCUS

Edwin T. Bailey, noted lecturer and humorist, will give the last number of the Damascus lecture course in Friends Yearly meeting house Wednesday evening.

Mrs. N. G. Funkhouser of Dalton, Wayne county, and Mrs. J. A. Hostetter of Apple Creek spent the week end with their brother Prof. Zgercher, teacher of agriculture in the Damascus High school.

Mr and Mrs. Ora Shaffer, Judsonia, Ark., spent Tuesday afternoon and evening with Mr. and Mrs. Charles Pyle, south of Damascus.

Mrs. Eli Boyle and daughter, Mrs. Armstrong of California, spent Tuesday with Mrs. L. M. Harlan, Alliance. Mrs. F. E. Davis and daughter, Mrs. Birdie Gibson, Pittsburg, also were guests at the Harlan home.

An all-day rag sewing was held Wednesday at the home of Mrs. Mort Pettit, near Garfield.

The Ladies Aid society of the M. E. church held an all-day quilting Tuesday at the hotel with a potluck dinner a feature.

Mrs William Talbot was an Alliance visitor Wednesday afternoon.

Mrs. Ray Gilbert, Alliance, spent Tuesday with her mother, Mrs. Anna Stanley.

The literary contest of the grade schools of Goshen township will be held Friday evening at the Yearly meeting house.

Every time King George leaves Buckingham Palace he is joined by a small squad of Scotland Yard officials who remain with him until his return.

The greatest catch in the memory of the oldest fisherman, 250,000 mackerel, was recently brought into Frederickstand, Norway.

California fruit growers saved peach seeds for fuel this winter.

Makes a Family Supply of Cough Remedy

Really better than ready-made cough syrups, and saves about $2. Easily and quickly prepared.

If you combined the curative properties of every known "ready-made" cough remedy, you probably could not get as much real curative power as there is in this simple home-made cough syrup, which is easily prepared in a few minutes.

Get from any druggist 2½ ounces of Pinex, pour it into a pint bottle and fill the bottle with syrup, using either plain granulated sugar syrup, clarified molasses, honey, or corn syrup, as desired. The result is a full pint of really better cough syrup than you could buy ready-made for three times the money. Tastes pleasant and never spoils.

This Pinex and Syrup preparation gets right at the cause of a cough and gives almost immediate relief. It loosens the phlegm, stops the nasty throat tickle and heals the sore, irritated membranes so gently and easily that it is really astonishing.

A day's use will usually overcome the ordinary cough and for bronchitis, croup, hoarseness and bronchial asthma, there is nothing better.

Pinex is a most valuable concentrated compound of genuine Norway pine extract, and has been used for generations to break up severe coughs.

To avoid disappointment, ask your druggist for "2½ ounces of Pinex" with full directions, and don't accept anything else. Guaranteed to give absolute satisfaction or money promptly refunded. The Pinex Co., Ft. Wayne, Ind

Salem Business College

We train you for success.

Coal

WHY NOT ECONOMIZE?

Try a load of our Nut and Slack at $3.50 per ton and you will realize it is your cheapest heat.

Yaeger Coal Co.

Phone 1141

Selecting Investments

Before placing your money in any investment, we suggest that you take the matter up with us so that we may assist you in the thorough-going investigation which is so essential in any investment.

We are always glad to place at the command of customers the advice and counsel of our experienced officers.

THE FARMERS NATIONAL BANK of SALEM, OHIO

F. L. Reeves & Comp'y

Madame Grace Corsets are the best. Both front and back lace. $2.25 to $5.50.

New Dresses, Skirts, Coats and Waists for Easter.

Carpets, Rugs, all width Linoleum, Shades, Curtains and Draperies.

Children Cry FOR FLETCHER'S CASTORIA

FIXTURES AND SUPPLES
Hamilton Beach Sweepers
"Easy" Electric Washers
Radio Supplies

R. E. Grove Electric Company

Reliable Wiring — Quality Fixtures

Next Door to P. O.
Phone 100

YOU KNOW

That spring will soon be here and that you will want your spring clothes the very first nice day.

Then Why Don't You

send them at once to the place where you are sure they will be done right and the price will be reasonable?

Your CLEANER and DYER

G. A. LIPPERT, Prop.

Phone 552. 92 Broadway

We call for and deliver.

NICKEL PLATED COPPER TEA KETTLES

No. 7	$1.50
No. 8	$1.60
No. 9	$1.75

C. S. CARR

Hardware

Sure Relief FOR INDIGESTION

6 BELL-ANS
Hot water
Sure Relief

BELL-ANS

25¢ and 75¢ Packages Everywhere

Burnett's Little Plumber

When a man or a woman is looking for good plumbing fixtures they don't want any other kind and when they come here for supplies they don't get any other kind either. All of our plumbing work is of a superior character and the reasonableness of our prices will please you plentifully.

B. B. BURNETT

Shop and Office at V. L. Battin Hardware Co.
65 Main St.

Pictures Ahead

Kodak as You Go

Let's Be Prepared

If your Kodak needs cleaning we will clean it without charge. If your Kodak is out of order we will repair it for you.

Our Kodak Printing will please you.

Bennett's Drug Store

69 Main Street

S. & H. Stamps

Tomlinson's Grocery

Chamberlain's Chick Feed, for the little chicks, 5 lbs. 25c.

Egg Mash, 10-lb. sacks, 50c.

Scratch Grain, 7 lbs. 25c.

Steel Cut Oatmeal, 4 lbs. 25c, 25 lbs. $1.25.

Roosevelt Ave.
Telephone 59

For Colds, Influenza and as a Preventive

Take

Laxative Bromo Quinine tablets

The First and Original Cold and Grip Tablet

The box bears this signature

E. W. Grove

30c.

"SPRING-HOLZWARTH"
"THE BIG STORE"
SALEM — ALLIANCE

EASTER

Coats - Capes - Wraps

Exclusive styles, made by the Finest Creators of Women's Apparel. All sizes are found, beautifully tailored, of fabrics of the very highest order, exquisite as to detail, finish, and rich crepe linings. You will sure find a style to suit you here.

Prices $25 to $125

Suits

Her New Easter Suit is a Costume Suit

Crepe blouse, crepe lined coat, wraparound skirt. Mighty chick. Moderately priced. The fabrics are fine Poiret Twill and fine Tricotine.

They come in embroidered braided tucked styles, bell and cuffed sleeves, bloused, tuxedo collar. Rich navy blue, smart barley tan and clear grey-stone.

Prices: $25 to $89.75

Dresses

Vogue and Value Triumphant in These Easter Frocks

Sport Frocks, Dinner Frocks, Day Frocks and Evening Frocks. All the newest modes at

$13.50 to $69.75

Gray

Getaway
Quick and Silent.

Performance
Comfortable and Economical

Service
Uninterrupted and Unfailing

Features
Timken Axles and Bearings
3 Speed Transmission
Low Speed Motor

Guarantee
25 Miles to One Gallon of Gasoline

Models

Roadster	$490
Touring	$490
Coupe	$685
Coach	$785
Sedan	$835

F. O. B. Detroit

The Chalfant Motor Company

WEAR BUNN'S GOOD SHOES

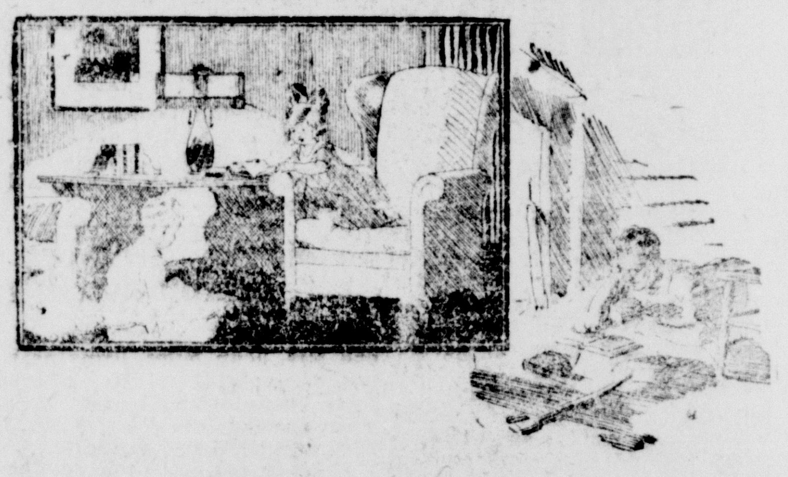

Lincoln's Lamp Was the Firelight

—a flickering, uncertain illumination. In order to see at all, he had to remain uncomfortably near the flames, and keep the fire roaring hot all the while!

Even under these conditions, Lincoln became a scholar. What opportunities are placed before our children now! Help make their hours of study easy and enjoyable by providing steady, eye-resting illumination.

EXAMINE ALL FIXTURES

and replace burned out lights at once. Also consult us about the right lamp for each socket. We want to help you get full value from the current you consume and pay for.

MAZDA Electric Lamps
—clear, white, frosted, daylight.
35c and Up
—All Sizes and Shapes

The Salem Lighting Co.

Phone 48

The Salem News delivered 15c per week

84 DIVORCE CASES ON TRIAL DOCKET

Preparations Are Made To Dispose Of 593 Cases In Entire List.

Lisbon, March 21. — Sixty-three more cases have been listed for trial during the April term of court which opens April 9 than were published in the bar docket for the last October term.

The old bar docket contained 530 cases, and the one just issued by Clerk of Court John T. Burns has 593 cases listed for trial.

Included in this volume of court business are listed 84 divorce cases and one wherein annulment of marriage is sought.

The next grand jury has been called for April 9 at 10 o'clock.

Grand Jurors

Grand jurors who will serve during the current term of court are: Whinnery Lease and Mrs. Bertha Nobie, Salem; C. T. Brown, Millport; James H. Herbert, Salineville; Miss Eugene Suliot, Salem; John Caldwell, Wellsville; Paul J. Porteous, Winona; E. J. Saffel, North Georgetown; J. A. Nolan, Hanoverton; William Bettridge, Mrs. Elta Poole, Henry S. Goodwin and Frank Ferran, all of East Liverpool.

Petit Jurors

Those jurors who have been drawn for petit jury duty during the April term are: Miss Hazel Kennedy, Arthur Albright, Lisbon; Atrhur Roller, and William Wallace, Columbiana; George Guy, East Liverpool; Mrs. Dell McCammon, R. D. Elkton; Wilbur E. Brown, Harry H. Bryan, Mrs. Anna Welch, Leland Thompson, all of East Liverpool; Miss Laura Anderson, Mrs. Maud Davidson, Wellsville; Charles A. Robinson, R. D. No. 1, East Liverpool; William Wank, rural route, Leetonia; John F. McCullough, Salineville; C. A. Hole, Hanoverton; Thomas Cadwallader and V. A. Cowgil, Salem; Joshua R. Calvin, R. F. D. No. 2, East Liverpool; Edward Holz, and Mrs. Reila Fisher, Leetonia; Mrs. Elizabeth Meyres, East Palestine; Mrs. Verna Weaver, Winona; J. E. Cox, Millport; D. C. Fifer, East Palestine.

The bar docket shows 32 justices of the peace in Columbiana county. Three of these are not qualified to serve, because their oaths have not been registered.

67 Attorneys In County

Names of the 67 practicing attorneys in the county are given in the new bar docket. Of this list, 25 are located in East Liverpool and 14 in Lisbon. Columbiana and Salineville have two attorneys each and East Palestine three. New Waterford has but one, as has Leetonia. Wellsville has a list of 10 lawyers. Salem boasts of nine.

The first case listed in the new April term of docket is that of R. C. Kridler against E. E. Hanna et al.

Silence Predominates With Cleveland Motor

"There are numorous refinements incorporated in the Cleveland Six motor that are worthy of note, but none stand out more prominently than those features of construction which exert a decided effect in promoting silent operation," says Castle & Beall, local Cleveland Six distributors.

"First of all, if a motor is to run smoothly it must have perfect balance. This has been accomplished in the Cleveland power plant by evenly distributed weight. Each piston and connecting rod assembly is accurately weighed to insure a corresponding balance with the other five.

"Static balance of the crankshaft, of generous proportions, together with perfect impulses of power generated by six cylinders, also contribute in no small degree toward eliminating vibration.

"Inherently a 'six' is more perfectly balanced than a four cylinder motor. The crankshaft of a 'four' must carry the momentum of the engine between the lapse in power strokes, whereas in a 'six' the explosions overlap. There is always vibration with a 'four' that is impossible to eliminate.

"Differing from many motors the Cleveland engine has a crankcase with its bearing seats constructed so that the bearings are mortised into their seats instead of just being bolted to a flat surface. This construction promotes rigidty." 68h

YOUR KIDNEYS

"Don't Treat Your Kidneys Rough," Warns Dr. Carey

Constant Flushing May Injure the Delicate Organism and Seldom Removes the Poisonous Deposits

Now that Dr. Carey, kidney and bladder specialist, has retired from active practice, he generously warns people that even the smallest symptoms of kidney trouble should have serious attention.

Backache for instance, puffiness under or specks floating before the eyes, heavy feet and dry skin, are also danger signals.

"Thousands die yearly because they neglect their kidneys," says Dr. Carey, "and I feel upon retiring that I should tell all who even suspect kidney or bladder trouble about my Prescription No. 777, which, during my active practice, has cured thousands of all kinds of kidney ailments."

This prescription has been given to pharmacists generally throughout America and is dispensed by them under the name of Dr. Carey's Prescription No. 777, a name that every sufferer from kidney trouble should remember. The J. H. Lease Drug Co., Floding's drug store and Bolger & French's.

May Be Republican "Whip" In Next Congress.

James T. Beggs of Ohio, member of the house of representatives, is considered the most likely Republican "whip" in the next session of congress.

Rifle and Shotgun Combined.

Four-barreled guns are a recent invention of an eastern gunsmith. They generally have two rifle and two shotgun barrels, although the arrangement is occasionally varied. Two shotgun barrels of the same gauge are usually placed on top, while below them are two rifle barrels, one of high caliber and the other of low caliber. In some designs the rifle barrels are placed one above and one below the two shotgun barrels. This type of gun, it is thought, will be of particular advantage for hunting in a territory where a wide variety of game abounds. The weight of the guns is about eight and a half pounds.

After Every Meal

WRIGLEY'S

"A bite to eat—a bit of sweet"

After a substantial meal, the children naturally want to top off with a bit of sweet.

Give them WRIGLEY'S, the great American Sweetmeat.

It combines the enjoyment of sweet with many BENEFITS. It cleanses the teeth, removing food particles that lodge in the crevices. It neutralizes the acids of the mouth, soothes the throat, and lastly—

WRIGLEY'S helps the stomach by supplying saliva to aid in digestive work.

Made clean, kept clean, sealed tight in a wax-wrapped package.

Save the UNITED COUPONS Wrappers

The Flavor Lasts

FOR THE CHILDREN

Mothers--

Your boy's Easter Clothes are waiting for you

In a dozen different stores—at a dozen different prices—and in 50 different qualities!

But trust a woman to make short work of separating the mahogany from the yellow pine—

Dozens of compliments a day on this display from mothers who have friends with sons—and sons with friends!

Boys' Two Pair Pants Suits $8.50 and up.
Single Pants Suits $5.00 and up.
Shirts, Waists, Neckwear, Underwear, Hats and Caps.

Bloomberg's

The Value First Store for Men and Boys

More New Wall Paper

We have just received another shipment of Wall Paper. This about completes our line. This will be a busy year. Select yours early while the line is complete.

Window Shades, all sizes and colors.

I. D. & J. H. Campbell

High School Auditorium

Tomorrow Night and Saturday Night Saturday Matinee

"All the Brothers Were Valiant" was the motto of a family of sea faring men, the last of whom was young Joel Shore. Unlike those who had lived and died bravely, Joel was not sure of his courage. He was not afraid of danger but feared he would be afraid. But the picture proves he was brave and true.

A picture of strong, brave men, of big, virile ideas as only the sea breeds.

A strong cast including Lon Chaney, Malcolm McGregor and Billie Dave.

Night 25 and 15c. Mat. 20 and 5c

COMING SOON
MAE MURRAY in
"Jazzmania"

HIGH PRICES

Saturday Is the Last Day of Our

Annual Spring Sale

20% to 50% Savings

SATURDAY IS YOUR LAST CHANCE TO TRADE IN YOUR OLD WATCH ON A NEW TIME-PIECE GUARANTEED BY THE BULOVA WATCH CO., NEW YORK

Hudson Maxim

New thin model Watches, new attractive dials, 17-J. adjusted movements, in 25 year green gold cases. 20% off less the allowance on your old watch.

BOYS have Dad buy a watch at our "trade in" sale and you get an Ingersoll Yankee FREE

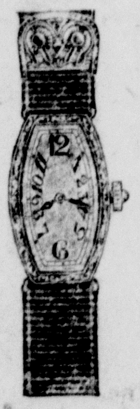

Lady Maxim

Wrist Watches are timepieces and not merely ornaments.

White, green and yellow cases, and a variety of shapes to choose from. 20% off less allowance for your old watch.

Used Watch Sale All This Week, Prices $5 to $12

Cut Glass Sets and Single Pieces 50% Off

One-Half Price

Imitation White Ivory Toilet Ware 50% Off

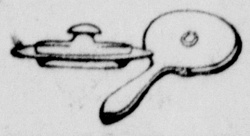

Clocks Jewelry Hollowware 20% Off

Community Silver 1847 Rogers Alvin 20% Off

DIAMONDS 20% OFF

Prices $20 to $500, and all prices between.

DIAMONDS will be higher. This is an unusual opportunity to buy a diamond at a saving totaling about 1-3 from present prices.

The Leland Watch Shop

House Dresses

We have as beautiful a line, as you will find any place. Priced very reasonably—$1.19 to $3.25.

Look at our window display and you will agree with us.

Also children's Summer Dresses in gingham, trimmed with dimity, organdy, chambray, etc.

$1.00 to 3.95

Kessel's FASHION SHOP
62 MAIN STREET

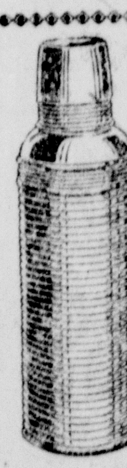

You need THREE hot meals a day

What you eat makes you what you are and every one should have three hot meals every day for best health and well-being.

Get an Icy-Hot Lunch Kit and make your noon lunch a hot dinner.

J. H. LEASE DRUG CO.
BOLGER & FRENCH
FLODING PHARMACY
We deliver, any time, any place

Men's Easter Oxfords

You will like our style and pep in these new spring Oxfords of black and tan calfskin, hand welted soles, guaranteed all leather.

$4.95 up

The ECONOMY Store

Closed All Day Wednesday

To Remark and Rearrange Our Stocks for This Great Event

SCHWARTZ'S

19-21 BROADWAY :: SALEM, OHIO

Closed All Day Wednesday

To Remark and Rearrange Our Stocks for This Great Event

We Are Extending to You a Cordial Invitation to Attend Our

SEVENTH BIRTHDAY ANNIVERSARY

WHICH BEGINS THURSDAY MORNING, MARCH 22ND.

It is just seven years this week since the beginning of this store—seven years marked by continuous never-tiring efforts to be the kind of store YOU would have us be—to deserve your patronage. To show our appreciation of your kind support, we have spent weeks and months in preparation of this Birthday Event. We've secured values to offer you befitting such an extraordinary sale as this—values in new clean desirable merchandise—and we feel sure you will benefit immensely by being among the first to inspect these offerings. Every department is contributing in the form of special values to this great event. Remember the selling begins promptly at 8:30 Thursday morning. This is a sale you will long remember. There will be extra salespeople to give you prompt and courteous attention.

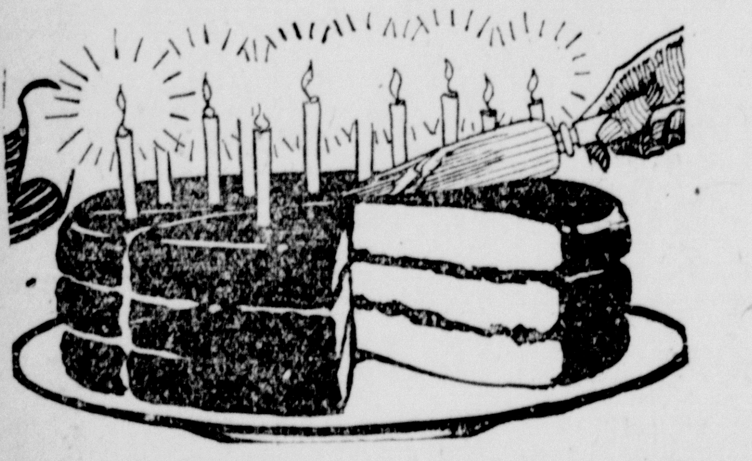

We Want You to Share with Us Our Birthday Cake

Especially baked for our Seventh Birthday Anniversary Party. We have baked one large enough to share with at least a thousand of our friends and patrons and we will be glad to have you join the crowd and enjoy with us this Birthday Cake. On Thursday, the opening day of our Seventh Birthday Anniversary Sale, this cake will be cut.

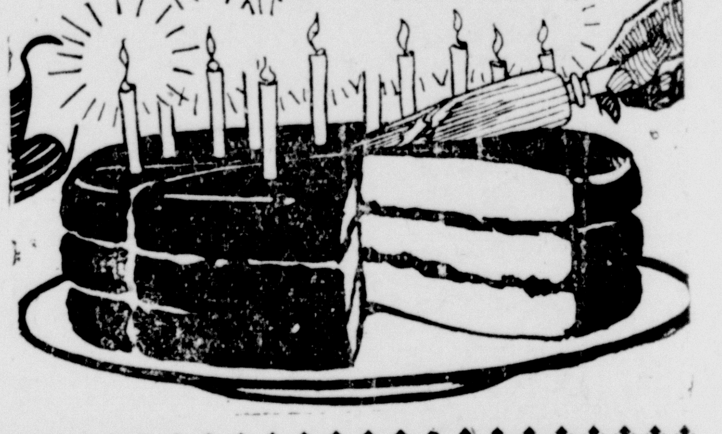

SOCIETY

Travelers Club

A very interesting meeting of the Travelers club held Tuesday afternoon at the Chamber of Commerce rooms was in charge of Mrs. Parker Lowell. Mrs. Lowell gave a wonderful review of the book "The American Idyll," which relates the life of Carleton H. Parker, written by Cornelia Stratton Parker.

Miss Altha Wagner gave two piano solos and Miss Eleanor Tolerton sang two solos, accompanied by Miss Mary Helen Cornwall. These selections were a pleasing part of the program.

An interpretation of the drama, "The Hairy Ape," was given by Rev. H. D. Miller and was much appreciated.

Mrs. Blanche Lease offered a poem, "Teach Me to Love," written by Louise Knight Wheatley.

Miss Judith Brooks invited the members to her home on Highland ave for a meeting in one week, which will be the final session of the season.

—o—

Farewell Dinner

Honoring her brother and sister-in-law, Mr. and Mrs. Bernard Stiver, Mrs. T. S. Layden entertained 12 relatives at a dinner Tuesday at her home, North Lundy st., prior to their departure for Waukesha, Wis., where they will make their home Mr. Stiver having secured a position there. Mr. and Mrs. Stiver will leave for Waukesha Wednesday night.

The table was made attractive with yellow and white decorations and baskets of candy were used as favors. Cards provided entertainment. Mrs. R. J. Matthews and daughter, Miss Bernice of East Liverpool were present.

—o—

Honor Bride-Elect

Miss Clara Carr entertained at her home on the Ellsworth rd Tuesday afternoon, the occasion honoring Miss Laura Mulford, whose marriage to James Wilson of this city will be an event of the near future.

Bridge and other informal diversions provided amusement at this, one of several pre-nuptial affairs for Miss Mulford, daughter of Mr. and Mrs. W. W. Mulford, 266 Lincoln ave.

Miss Jane Bast was awarded the consolation honors while Mrs. Frank Hannay carried off high honors, at cards.

—o—

Westminster Guild

Miss Carcline Hole had charge of the devotionals at a meeting of the Westminster guild of the Presbyterian church Tuesday evening at the home of Mrs. Fred Hall, East High st.

The fifth chapter of the study book "Lighted to Lighten" was given by Miss Erma Hutcheson.

A social period and lunch followed this meeting.

—o—

Guests At Party

Misses Florence Dales, Gladys Layden and Grace Kaley were among the guests at a birthday party given for Robert Carter in Youngstown Tuesday evening. Cards, music and dancing were diversious and at cards prizes were won by Miss Layden and Miss Dales.

—o—

Mrs. Stoner Hostess

Entertaining at a 1 o'clock luncheon Tuesday at her home, Tenth st., Mrs. A. W. Stoner received her club associates. The guests spent the afternoon at their favorite game, bridge.

—o—

Mrs. R. J. Matthews and daughter, Miss Bernice, of East Liverpool, are spending a few days here visiting at the home of Mrs. Matthew's mother, Mrs. W. H. Stiver, West Pershing ave.

Mrs. M. R. Little, Pittsburg, arrived here Tuesday to visit with her sister, Mrs. Charles Moore, Main st.

Surprise Frank Burbick

Thirty-eight friends and relatives of Frank Burbick assisted him in celebrating his 24th birthday anniversary at his home near North Georgetown at a surprise party Tuesday night.

The guests presented the honored guest with numerous gifths and games, music and lunch were agreeable diversions.

—o—

Luther League Session

Members of the Luther League of Loiy Trinity English Lutheran church were guests of Miss Mertie Ross at her home, Woodland ave., Tuesday night when they held a combined business and social meeting. Refreshments were served by the hostess. The next meeting will be the third Tuesday in April, the meeting place to be announced later.

—o—

Amoma Class

Fancywork was a diversion and music entertanied when members of the Amoma class of the First Baptist church were guests Tuesday evening of Miss Mabel Allison, Hillsdale. The first Tuesday in April the members will meet again.

—o—

Bridge Party

Mrs. Floyd Praxson, Ellsworth ave., presided at a nicely arranged bridge party at her home Tuesday night, two tables of players being interested in the game. A dinner added pleasure to the occasion.

—o—

Girls' Wesleyan Class

The Girls Wesleyan class of the M. E. church will meet Thursday at the home of Erma and Elizabeth Grubbs, Cleveland ave. Mrs. Rena Kenneweg will assist in entertaining.

—o—

Mrs. C. M. Piper and Mrs. K. Z. Zimmerman went to Cleveland Wednesday morning where they joined Mr. Zimmerman for the day. They will return to Salem Wednesday evening.

Mr. and Mrs. Floyd Duncan and sons, Wallace and Leland, have returned from Darlington, Pa., where they attended the funeral of Mr. Duncan's grandmother, Mrs. Nicely.

H. W. Reynard and William Kaminsky are spending several days in Columbus attending the Rexall drug convention.

CASTOR OIL DOSE

(Continued from first page.)

of the countries in which they live; and they should demonstrate on all occasions the high spirit of the discipline of the Italians."

The objection to this clause is led by "L'Opinione," a conservative Fascisti paper published in Philadelphia.

"By refusing to take part in the internal affairs of the country," said this paper, "we would not only harm ourselves but would render a great service to those elemnts who hold the national power in their hands and do not think to let it escape them.

"The government is now in the hands of the group of English descent and this is the reason why England now exercises such influence in Washington.

"Tomorrow, by an intelilgent process, of Americanization, we Italians who already number five millions, might be represented in the highest departments of state. The advantages Italy might derive can easily be imagined."

FAMOUS EAGLE BRAND CHEESE FOR LENT AND EASTER GIFTS

Sample assorted box, six varieties—Brie, Camembert, Roquefort, Cream Pimento, Neufchatel—$2 prepaid. Send for price list. Antwerp Cheese Co., box 119, Antwerp, N. Y. 58ft

WILL PAY 6 CENTS A POUND FOR GOOD CLEAN COTTON RAGS. SALEM NEWS. tf

TRY THE SALEM NEWS

Charles M. Schwab Back In America.

Charles M. Schwab, steel magnate, has returned to America, convalescing from a serious illness he suffered while abroad.

SLAYS 2 BANDITS IN STORE HOLDUP

Proprietor Acts Quickly When Bandits Open Money Safe.

Granite City, Ill., March 21.—Two unidentified bandits were slain and a third is believed under arrest today in a hold-up of a soft drink parlor here shortly before midnight last night.

The bandits were shot and killed by Walter S. Nichols, proprietor of the drink parlor. Nichols was wounded in the hand during an exchange of shots.

One of the bandits was slain as he bent over the money safe which Nichols was compelled to open, the latter told police. Nichols seized a concealed revolver during the holdup, fired three bullets into the body of the bandit at the safe, wheeled and mortally wounded a second who was holding up four customers and shot the hat from a third bandit who fled.

A bareheaded man was arrested by St. Louis police this morning on the Mississippi river bridge.

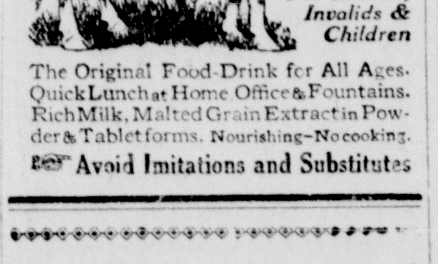

The Original Food-Drink for All Ages. Quick Lunch at Home Office & Fountains. Rich Milk, Malted Grain Extract in Powder & Tablet forms. Nourishing—No cooking.

Avoid Imitations and Substitutes

Trucking

Local and long distance Moving and General Hauling.

JOHN E. SMITH

Phone 816 237 Newgarden

REALTY TRANSFERS

Sold by F. O. Reinecker his home, 131 Washington st, to Steve Bonchina, for a home, possession about April 12; through the R. C. Kridler agency. Mr. Reinecker and family will move to Pennsylvania.

FOR COAL CALL 901. PROMPT DELIVERIES. 67j

MEDIUM BROWN HAIR looks best of all after a Golden Glint Shampoo. tues-wed-thur-fri tf

WILL PAY 6 CENTS A POUND FOR GOOD CLEAN COTTON RAGS. SALEM NEWS. tf

CHEST COLDS

Apply over throat and chest—cover with hot flannel cloth.

VICKS VAPORUB

Over 17 Million Jars Used Yearly

COAL TO KEEP WARM

Try a Load of

ASHMAN'S NUT AND LUMP COAL

Delivered, at $5.75 Per Ton

JAS. ASHMAN COAL CO.

Phone 46-F-6

Bring Outdoors into the Home

Springtime, the refreshing and most delightful time of year. A time when all nature arrays herself in new and beautiful colors. Arrange to bring some of this brightness and cheer into the home by the use of the right sort of wall paper. It can be done at a very moderate cost if you come here for your paper.

The Salem Wall Paper & Paint Co.

138 Main St.

NOTICE TO CITY SUBSCRIBERS OF THE SALEM NEWS

Any one not receiving their copy of The News please call Salem Newspaper Agency, phone 621, between 6 and 7 p. m. and one will be delivered.

CIRCULATION MANAGER.

Do You Wear a Stetson?

If you have worn Stetson hats we don't have to tell you about their style and quality. You will be interested to hear that the new styles are ready.

If you have never owned one of these remarkable hats, then let us show them to you. We can tell you how they wear. Their smart style and rare quality will be evident at a glance.

$7.00

Other Hats for Young Men and Men Who Stay Young in Snappy Styles and Colors

$3.50 to $5.00

Easter Is April 1. "Dress Up"

Fitzpatrick Strain Co.

In MacMillan's West Window

27 MAIN STREET

are three wall paper combinations priced as follows the room lot,

$1.35 $1.53 $1.71

One room to a customer as per choice. Trimmed but not delivered. No returns.

Please choose from window, step in and order. Hundreds of other papers inside, but only the window display at these prices.

MacMillans Wall Paper Bargains

Devotional and Inspirational Institute

A Pre-Easter Service Making an Attempt to Emphasize Spiritual Values.

First Christian Church, H. L. Miller, Min.

Ellsworth Avenue, 7:30 P. M.

Christ In You Is the Hope of Glory. Colossians 1:27.

Topics:—March 21—Jesus, The Word.
March 22—Jesus, The Son of God.
March 23—Jesus, The Conqueror.
March 25—Sunday.
11:00—Fidelity—On to Jerusalem!
7:30—The Soul's Pathway.
March 26—Jesus, The Teacher.
March 27—Jesus, Our Brother-Friend.
March 28—Jesus, The Savior.
March 29—Belief,—I Believe.
March 30—Conduct,—I Behave.
April 1—Easter.
6-7 a. m.—Sunrise Prayer Hour.
11:00—Sermonette—Immortality.
7:30—Cantata, "My Redeemer Lives," Iva B. Wilson. The Choir, J. J. Isensee, Director.

These Services are offered to any one, of any church belief or affiliation. Not a church, but CHRIST, is our plea.

Save Some of Your Earnings

Spend a little less and place the difference in a Savings Account.

Consistent saving will convince you of the benefits of Thrift better than any preachment.

$1 OPENS AN ACCOUNT
DO IT NOW

The Citizens Savings Bank

SALEM, OHIO

Extra Special

New Victor Records

RELEASED FOR ADVANCE SALE MARCH 15

87358—Nina (Pergolesi)........Enrico Caruso
$1.25

45347—A New Slant on War........Will Rogers
$1.00 Timely Topics................Will Rogers

19013—Kentucky Babe ....Shannon Quartet
75c Little Cotton Dolly.......Shannon Quartet

19016—Fate—Fox Trot.......Whitman and Orch.
75c Lady of the Evening..Whitman and Orch.
Fox Trot (from "Music Box Revue")

19021—Aggravatin' Papa—Fox Trot. The Virginians
75c Aunt Hager's Blues—Fox Trot........
........................The Virginians

19022—Down in Maryland—Fox Trot........
................Benson Orch. of Chicago
75c Georgia Cabin Door—Fox Trot......
................Benson Orch. of Chicago

The C. M. Wilson Co.

SALEM, OHIO

OBITUARY

Funeral of Mrs. Carr

The funeral of Mrs. Susan Carr, Goshen rd, was conducted by Rev. H. L. Miller, this city, Tuesday afternoon at the Friends church in Damascus. Interment was in the Damascus cemetery. Among those in attendance were:

Mr. and Mrs. Sahli and Comley J. Carr, North Lima; Mr. and Mrs. Wade Carr, Lewiston; Mr. and Mrs. Otis Rhodes, Greenford, and Alvia Carr, Canton.

STOCKS

STRENGTH IN STOCKS

New York, March 21.—The stock market showed pronounced strength at the beginning of business today, the railroads leading the advance. New York Central gained ⅝ to 99¾. American Woolen advanced ⅜ to 108¾. California Petroleum 1⅛ to 99⅛ and U. S. Steel ⅜ to 108⅜.

THOSE NOT HAVING TICKETS FOR THE BAND CONCERT AT SALVATION ARMY, CAN GET THEM AT THE DOOR. ADMISSION 25c. 68i

To Cure a Cold in One Day

Take Laxative BROMO QUININE tablets. The box bears the signature of E. W. Grove. (Be sure you get BROMO.) 30c.

Sale household goods, 1 p. m. Friday, 370 Franklin Av. 68i

FOR COAL CALL 901. PROMPT DELIVERIES. 67j

AH! BACKACHE GONE! RUB LUMBAGO AWAY

Ah! Pain is gone! St. Jacobs Oil acts almost like magic.

Quickly?—Yes. Almost instant relief from soreness, stiffness, lameness and pain follows a gentle rubbing with St. Jacobs Oil.

Rub this soothing, penetrating oil right on your painful back, and relief comes. St. Jacobs Oil is a harmless backache, lumbago and sciatica cure which never disappoints and doesn't burn the skin.

Straighten up! Quit complaining! Stop those torturous stitches. In a moment you will forget that you ever had a weak back, because it won't hurt or be stiff or lame. Don't suffer! Get a small trial bottle of old, honest St. Jacobs Oil from your druggist now and get this lasting relief.

City Markets

Almonds, new—Lb., 38c.
Apples—Lb., 7@10c.
Bananas—Lb., 15c.
Brazil Nuts—Lb., 20c.
Cabbage, trimmed—Lb., 7c.
Carrots—Lb., 6c.
Cranberries—Lb., 25c.
Filberts—Lb. 25c.
Grape Fruit—Ea., 10 and 15c.
Honey—Comb, 38c.
Lemons—Doz., 55c.
Lettuce, leaf—Lb., 32c.
Lettuce, leaf—Lb. 32c.
Mixed Nuts—Lb., 30c.
Onions—Lb., 7c.
Peanuts, fresh roasted—Lb., 15c.
Peanut Butter, lb., 25c.
Pecan Nuts, paper shell—Lb., 49c.
Potatoes—Pk., 30c, bu., $1.15.
Sugar—Lb., 11c, 100 lbs. $11.
Hubbard Squash—Lb., 5c.
Parsnips—Lb., 8c.
Hickorynuts—Lb. 13c, 2 lbs. 25c, pk., $1.25.
Black Walnuts—Lb., 7c, 4 lbs. 25c.
English Walnuts—Lb., 40 and 45c.

BUTTER AND EGGS

Butter, Famous—Lb., 62c.
Butter, country—Lb., 60c.
Eggs, fresh—Doz., 32c.

OLEOMARGERINE

Good Luck—Lb., 30c.
Nucoa Nut—Lb., 30c.
Brednut—Lb., 30c.

CHEESE

Pimento—Lb., 43c
Cream—Lb., 42c.
Wheel Swiss—Lb., 42c.
Wisconsin Brick—Lb., 38c.

MEATS

Bacon—Lb., 35@45c.
Boiled Ham—Lb., 70c.
Bologna—Lb., 25c.
Chuck Roast—Lb., 22c.
Dried Beef—Lb. 70c
Hams, whole—Lb., 24@32c.
Hamburg Steak—Lb., 15c.
Lard—Lb., 20c
Pork Steak—Lb., 38c.
Porterhouse Steak—Lb. 44c
Pork Chops—Lb., 22@28c.
Pork Roast—Lb., 16@26c
Rib Roast, boned—Lb., 30c.
Round Steak—Lb., 30c.
Sausage, all pork—Lb., 20c.
Scrapple—4 lbs. 25c.
Sirloin Steak—Lb., 35c.
Tenderloin Steak—Lb., 48c.
Tenderloin Short—Lb., 50c.
Veal Roast—Lb., 30@35c.
Veal Steak—Lb., 50c.
Veal Chops—Lb., 35@40c.
Veal Stew—Lb., 25@28c.
Liver Pudding—Lb., 15c.

FISH
(Furnished by L. E. Farmer)

Halibut Steak—Lb., 40c.
Herring, boned—Lb., 35c.
Spiced Herring—Each, 10c.
Smoked Herring—Lb., 25c.
White Fish, cleaned—Lb., 40c.
Pickerel, Yellow—Lb., 35c.
Perch—Lb., 40c.
Cod Fish—Lb., 35c.
Blue Pike—Lb., 25c.

FEED
Selling

Wheat—Bu., $1.35.
Corn, shelled—Bu., $1.
Graham Flour—Lb., 4c.
Middlings—Cwt., $2 and $2.10.
Cracked Corn—Cwt., $2.
Bran—Cwt., $1.95.
Chop—Cwt., $2.10.
Oyster Shells—Cwt., $1.10.
Meat Scrap—Lb., 5 1-2c.
Scratch Feed—Cwt., $2.40.
Straw, bailed—Cwt., 80c.
Corn Meal—Lb., 3c.
Corn—Bu., 60c.

SMALL BEGINNINGS SHOW BIG RESULTS

Many great enterprises begin in a small way. Many a successful advertiser has begun by using classified advertisements in a modest way. These brought good returns, which enabled the business to be developed, and eventually large advertisements were profitably used. Intelligent use of the little ads in The Salem News either by advertiser or reader will prove

TODAY'S WANTS
TOO LATE TO CLASSIFY

WALL PAPER, calcimine and paint cleaning; all work guaranteed. Done by Fred McIlvain. Phone 807. 68 1m

FOR SALE—A lot 53x154 feet. Will sell cheap if sold at once. Phone 327-M. 68i

WANTED—Man with car for Salem and vicinity. We have a good proposition to make the right man. Address Grand Union Tea Co., Canton, Ohio. 68a

WANTED—Christian lady between 25 and 40, with pleasant personality to call on business people of the city. Work very pleasant and dignified. Good salary. Reference required. Address The Church Welfare Society, Anderson, Ind. 68i

PRIVATE SALE of household goods at 64 Garfield avenue, on Thursday and Friday evenings and Saturday afternoon, this week. 68i

FOR SALE—Brisco automobile; new block, new valves, five new tires; machine run 4,000 miles; just as good as new. Price $325 cash. Inquire Roma Shoe Repair Co., 129 Main st. 68i

OFFICE EQUIPMENT FOR SALE—One Remington typewriter, one Burroughs adding machine (late model), roll top desk, typewriter chair, table and six oak chairs. All in A 1 shape. Salem Hardware Co. 68i

WANTED—Salesladies. Apply to Salem Bargain store, 123 Main street. 68i

FOR RENT—Five-room modern house, centrally located. Inquire 31 East Main street. 68a

ALMOST NEW MODERN HOME of six rooms, reception hall and open stairway; unusual electric fixtures; grate and mantle in living room; beautiful kitchen; new furnace; house finished throughout in natural wood; slate roof; lot 50x150; abundance of fruit; concrete drive; flagstone walks and stone steps; stone foundation; improved street; easy terms. This is a most unusual offering at $4,750. R. C. Kridler. 68i

WANTED—Young man over 21 years of age for all around work in store. Wages to start $20 per week. Good opportunity for advancement. Give full particulars in letter. Letter E. box 316. 68i

SPIRITUAL MEDIUM—Dr. James C. Gordon can be consulted on Monday, Tuesday and Wednesday of each week at 26 Garfield avenue. Hours 1 p. m. to 8 p. m., on those days only. 68j

BEAUTIFUL HOME in the south part of city; location splendid; five rooms, inside toilet and gas; unusual cellar; stone foundation; slate roof; large hennery; lot 50x150; nice fruit; easy terms. Price $2,800. R. C. Kridler. 68i

PUBLIC SALE OF HOUSEHOLD GOODS at 108 East Sixth street, Saturday, 1:30 p. m., March 24, consisting of floor covering, two bedroom suites, one wardrobe, rocking chairs, parlor and dining room furniture, kitchen cabinet, two gas ranges, tubs, copper boiler, dishes, cooking utensils, sewing machine, tools, one-man crosscut saw, lawn mower, porch swing and many other articles not mentioned. Mrs. Nathan Buckman. H. W. Kesselmire, auctioneer. 68i

FOR SALE—Ladies' summer suit $15. Good as new. Inquire 21 Garfield. Phone 407-M. Forenoons. 66a

LEGAL NOTICE

Mary C. Becker, whose place of residence is box 364, Eads, Colorado; George Steward, Will Steward and Charles Steward, whose places of residence are unknown, and the other unknown heirs at law of George E. Steward, deceased, will take notice that on the 20th day of March, 1923, the Peoples Savings & Loan Company of Leetonia, Ohio, filed its petition in the euort of common pleas, Columbiana county, Ohio, in case No. 15062 against the above named parties, and others, praying for the foreclosure of a mortgage executed by George E. Steward and Elma Steward to plaintiff on lot No. 24 in J. M. Evans' first addition to the village, now city, of Salem, Ohio, given to secure a debt on which there is a balance due of $356.22 with interest from March 1, 1923.

Said parties are required to answer on or before the 26th day of May, 1923.

BOONE & CAMPBELL
Attorneys for Plaintiff.

Published in Salem News March 21, 28, April 4, 11, 18 and 25, 1923.

PUBLIC SALE of Livestock

The undersigned will sell on his upper farm 1¼ miles north of Louisville, Ohio, on the north Chapel road and the Canton and Alliance bus line, on

MONDAY, MARCH 26, 1923

65—HEAD OF CATTLE—65

Consisting of 26 head of registered Holstein cows, some with records up to 28 pounds, bred to bulls above 30 pounds; 14 heifers, including some from A. R. O. cows up to 34 pounds with the best of breeding and individuality, ranging from 2 to 16 months old.

Eight registered Holstein bulls from A. R. O. dams up to 28 pounds of butter in seven days from calves to serviceable age.

The remainder of these cattle will consist of grade, Holsteins, Jerseys and Guernseys. Fresh, close and late springers.

Something to suit everybody.

Part of these cattle are from the home herd, which are TUBERCULLIN TESTED.

6—HORSES—6

Consisting of one black team of mares, 5 and 6 years old, weight 3,300 pounds; one grey mare, 9 years old, weight 1,600 pounds; one roan horse, 9 years old, weight 1,700 pounds; a few other work horses.

Span of mules.

Five shoats, two brood sows, one male hog, two dump wagons, box wagon, two grain drills, two sets of work harness, two gas engines. All in good condition.

Sale will start at 11:30 o'clock.

Terms and conditions will be made known day of sale.

Fromm, Andrews & Shillig, Aucts.

LAWRENCE PAUMIER

TODAY'S WANTS
TOO LATE TO CLASSIFY

WANTED—One thousand men, women and children to try our Electric and Vapor Baths and Swedish Massage. No. 14 Ellsworth avenue. Phone 558. 65tf

WANTED—Heavy chickens at 25c per pound, light ones at 23c. Will call for same. County phone 47-F-6. R. E. Slagle. 66j

BETTER BABY CHICKS — Incubators, brooders and poultry supplies. Ask for circulars.—Calkins Poultry Farm, Salem, Ohio. Phone 974. 25tf

NOTICE FORD OWNERS—A square deal to all and all work guaranteed. We specialize on all Fords knocks and rattles, jumps and misses. Every mile you will ride with a smile if you let George do it, at the All Ford Garage, 24 Penn street. Phone 1037. 36 1m

FOR SALE—Correct Coal Burning Hovers and Model Incubators. We use them and sell them. Most practical and economical. Save money and worry. Put in your order today. Also S. C. White and S. C. Buff Leghorn eggs for hatching. Homestead Stock and Poultry Farm, phone County 44-F-21. H. A. Shinn. 53 1m

MAN, woman wanted. Salary $75 weekly full time, $1.50 an hour spare time, selling guaranteed hosiery to wearer. Beautiful spring line. Guaranteed Mills, Norristown, Pa. 50tf wed

IT PAYS US to keep our STILL working because there are many dry batteries in Salem that need a drink. We rebuild, repair and charge all makes of batteries. Try our service. Just as close to you as your phone. Call 331. W. H. Kniseley & Son, Arch street, Salem. 55tf wed-thur-fri-sat

FOR SALE—Farm of 51 acres, 2½ miles south of Damascus, at end of pike road; eight-room house and good bank barn, and other outbuildings. In good dairy district. Price reasonable. George Iler, R. D. 1, Salem, O. 40 eod

HARRY KESSELMIRE will hold a sale of household goods, carpets, feathers, refrigerator, lawn mower, wheelbarrow, garden tools, etc., Friday, March 23, at 1 o'clock. F. H. Baugher, 370 Franklin avenue. 65i 68i

FOR SALE—Seven-room fine modern home, 1½ acres land; fruit; chicken and truck place; laid off in six big city lots; 50 peach trees. Will pay for itself short time. Terms to suit. Address D. D. Kirby or consult your real estate agent. Phone 156-R. 68i

SALESMAN WANTED to solicit orders for lubricating oils, greases and paints. Salary or commission. Address The Harvey Oil Co., Cleveland, Ohio. 68i

CHARLES BONSALL
Notary Public
Books Audited, Opened and Closed. Tax Returns and Pension Claims.
Office with Attorney Rogers, Phone 1129-M. Res. Phone 647
P. O. Box 275

Leroy Hartsough
CHIROPRACTOR
Hours Daily Except Sunday
Phone 1106-J.
28 Garfield Ave. Salem, O.

The Oriental Stores Co.
CASH
BUTCHERS BAKERS
GROCERS
Phone 840-841
Free Delivery

Comfort from Aches

in every drop of Enarco Japanese Oil. I would rather have a few drops of Enarco than a whole quart of liniment, says Mrs. P. J. L. Sold by, NAME OF DRUGGIST and Druggists everywhere.

J. H. Lease Drug Co.
Bennett Drug Co.

TODAY'S WANTS
TO LATE TO CLASSIFY

WANTED—An auto painters' helper. Inquire S. V. Culler's paint shop, 35 Penn street. Phone 668-J. 67i

CHICKENS WANTED—If you have chickens to sell call 35-F-2 and get my price. 55 1m

FOR SALE—Well secured real estate mortgages yielding eight per cent $500 up. Phone 489. M. J. Grable, 227 Garfield avenue. 58 1m

BABY CHICKS—Reds and Leghorns. The kind that lay eggs and lots of them. Moore's Poultry Farm, Benton road, Salem, Ohio. Phone county 14-F-12. 62tf

QUEEN INCUBATOR and Brooder equipment in stock. For information call phone 1007. Hutson Hatchery, 48 North Union street. 41tf

THE CHIEF WILL BUCK if you make him the goat for his long service. He should get a square deal. For scrap iron call Max Adler. 67i

WANTED—Light housekeeping rooms by well known local couple; first floor preferred. Address letter A, box 316, Salem. 65a

NOTICE—The Essex Coach carries the lowest fire and thief insurance rate of any automobile. Ask your insurance man. The reason for this is because car is made right in every way from the front spring bolt to the tire carrier. W. H. Kniseley & Son. Phone 331, Arch street. 55tf mon-tues-wed-thur

FOR SALE—1919 Ford touring car in splendid condition. Price $150. Strosnider, Damascus road. County phone 17-F-R5. 68a

FOR SALE CHEAP—One pool table ¾ size; good as new. Inquire 159 Woodland avenue. 68i

WANTED—Garage, with or without furnished room for two gentlemen. Inform Central Restaurant, East Main street. 68i

LOST—1923 license tag No. 252270. Finder call phone 1044-R or 64 Tenth street. 68i

SHERIFF'S SALE

on the afternoon of March the 26, 1923, at the steps of the Court House, in Youngstown, the sheriff will sell at public sale in the case of Maude M. Crockett vs. E. J. Justice, et al., a splendid 130-acre farm situated three miles from Canfield at Toot's Corners on the improved Canfield-Salem road. Excellent buildings; new barn; cement block silo; ideal location. Land and buildings in a A 1 condition. About half mile improved road frontage. Can be readily sub-divided. Appraised at $12,000. Plaintiff will render liberal aid to purchaser to finance sale. For further details, communicate with Vaughn & Rummell, attorneys for plaintiff, 1012-1014 Wick building, Youngstown, O.

Yard of Quality and Service
COAL and BUILDERS' SUPPLIES
Salem Builders Supply Co.
Office 240 Depot St.—Phone 96

DR. S. BORTON
OESTOPATH
62 Broadway, Salem, O.
Wednesdays and Saturdays
Office Phone 314
Residence Phone 6 Damascus

Waste Paper Baskets

A Good Splint Basket
25c
AUTO SHOPPERS
The Most Popular and Convenient Shape
75c
CLOTHES BASKETS
Three Sizes, 30, 32 and 34 Inch, Double Splint
$1.00, $1.25, $1.35
LUNCH BASKETS, Ash or Willow
EASTER BASKETS
The Home Store
98 Main St. China and Kitchen Wares Salem, O.

HEMMETER STORE NEWS

NEW! Two Superb Values in

American Lady Corsets

Models at $3.50

Every requirement of the smartly dressed woman now embodied in these American Lady Models—featured at the unmatched low price of $3.50! This week visit our Corset Department and ask for these two American Lady numbers that combine smartness, perfect fit and fine materials in models for every fashion or figure need.

MODEL 630

A well-made model of durable pink coutil, with rubber inserts at the top. Especially designed to give the average figure smart lines, supporting the stomach correctly and holding the back and hips flat and slim. Sizes 23 to 34. **Priced at $3.50.**

MODEL 714

Radio girdle of surgical webbing, with panels back and front of pink brocade, lightly and flexibly boned. Keeps the figure slender and allows perfect natural freedom. Sizes 23 to 34. **Priced $3.50.**

These two models and many more new spring styles are featured now at Hemmeter's Corset Department. Look for the guarantee tag with blue border. It identifies every American Lady model.

Keep the Spirit of Springtime In Your Home

Always have a blooming plant or a bouquet of cut flowers in the home.

We now have Jonquils, Sweet Peas, Tulips, Hyacinths and Carnations.

Endres Flower Shop
Greenhouse Lincoln Road
Phone 169
105 Main St. Phone 724

Things We Do

Welding of broken parts.
Repair scored cylinders.
Burn carbon out of motors.
Repair bodies and fenders.
Weld aluminum crank cases without dismantling.
Repair cracked water jackets of motors without dismantling.
Guarantee our work to give perfect satisfaction.

R. P. Munsell Welding Shop
Phone 965-M. 38 South Union St.
One Block South of McKinley Avenue

You'll Find

OUR ICE CREAM SODAS AND SUNDAES

appetizing, delightful and delicious. When up town shopping be sure to come in and be refreshed at

Moore's Confectionery
No. 11 Broadway

SPRING BARGAINS

One 1920 Dort, A1 condition.
One 1920 Oakland, driven 8,000 miles.
One Overland, Cont. motor.
One Chalmers 6-30.
One 1919 Maxwell.

These cars are all in good running order and ready for the road.

Call or phone for demonstration.

Smith Garage
192 East Fourth St.
Maxwell Sales and Service

Men!

We have your new suit for Easter. You will like the new styles and materials and above all you'll like our prices.

Fisher's Underselling Store
68 Main Street
We Live Up to Our Name

Easter Styles in Women's Shoes

You will find many new numbers—distinctly individual and different—a very large and beautiful selection of high grade shoes at very moderate prices.

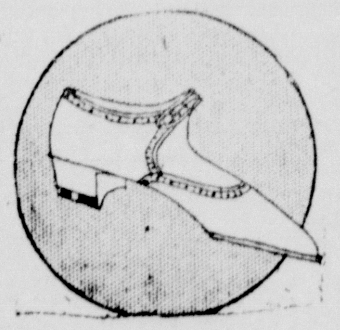

A new sand color strapped ooze Calf Pump, trimmed with darker shade of leather. Military heels.

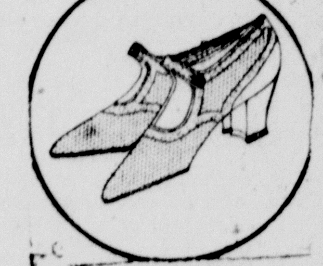

A beautiful grey ooze Calf Strap Slipper, with a dark inlay circlet around vamp, new height heels.

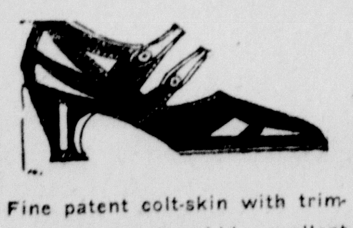

Fine patent colt-skin with trimmings of bamboo kid, excellent quality and workmanship.

$5.95

A new Ankle Strap Model in black satin, new Spanish heels. "Skinner" satin.

$4.95

The ECONOMY Store

READ THE WANT COLUMN

INDIANS CHALLENGE THE LION TAMERS

To the Lion Tamers:

In The Salem News of Monday, March 19, an article is printed pertaining to a game supposed to have been played between the Lion Tamers and Indians. We, the members of the Indians, wish to announce that this is the first time we ever knew this game had been played, and though our names appeared as members we had not known that such a team ever existed. This, according to our idea is a poor way to boost a team. We known that one of the persons whose name appears in the lineup of the Lion Tamers was at the time out of town, and the Indians supposed to have been composed of Schuller, Mexico Cody, Dewey and Rollen, were not playing, as at least three of the "members" were together from noon until 7 o'clock Saturday, so how could they think of representing such a game.

In order to force them to back out or live up to their bluff, we take this opportunity to challenge them to a game any time convenient to both teams. If they believe in decent sports they will accept, and answer through this column.

"THE INDIANS."

INVITE DEMPSEY TO REFEREE BIG BOUT ON MAY 12

New York, March 21.—If the well-laid plans of Mr. T. Rickard do not "gane agley," the present heavy weight champion, three former incumbents of that eminent position and two prominent contenders for the title will be in or near the ring on the afternoon of May 12 when Jess Willard and Floyd Johnson do battle for sweet charity, $25,000 apiece and the right to make overt gestures at Jack Dempsey.

The list includes Brother Dempsey himself, champion illustrious author; Jim Jeffries and Jim Corbett, ex-champions whose names will live as long as fists are fists; Willard, another former champion, and Johnson and Luis Angel Firpo, contenders of repute.

Dempsey, according to present plans, is to referee the Willard-Johnson bout, with Jeffries and Corbett sitting at the ringside in the role of judges. This same trio will officiate when Firpo and his unknown adversary come together in the same ring on the same afternoon, the only exception being that Jeffries is scheduled to referee this one. Corbett, it seems, is to sit in comparative ease and refinement throughout, merely counting the points as he sees them.

INGROWN TOE NAIL

TURNS OUT ITSELF

A noted authority says that a few drops of "Outgro" upon the skin surrounding the ingrowing nail reduces inflammation and pain and so toughens the tender, sensitive skin underneath the toe nail, that it can not penetrate the flesh and the nail turns naturally outward almost over night.

"Outgro" is a harmless, antiseptic manufactured for chiropodists. However, anyone can buy from the drug store a tiny bottle containing directions.

Barnesville, Ga. — David Sharum, 84, is hiking from his home here to New Orleans where he will attend a confederate reunion. In previous years he hiked to two reunions, both held in Richmond, Va.

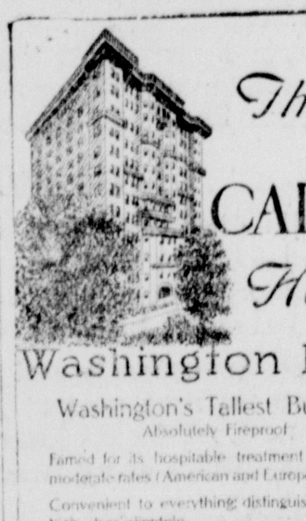

The CAIRO Hotel
Washington D.C
Washington's Tallest Building
Absolutely Fireproof
Famed for its hospitable treatment of guests; moderate rates (American and European Plans)
Convenient to everything distinguished for its high class clientele
JAMES T. HOWARD, Manager

THEATRES

Film Shows Whale Fight

The smashing blows from the flailing flukes of a wounded 50-ton whale in its death struggle came close to crushing several members of the cast of "All the Brothers Were Valiant," the Irvin Willat production for Metro, to be presented at the High school auditorium Thursday and Saturday. The episode took place during a recent trip to the Farallone Islands off the California coast. Mr. Willat wanted to show the actual hunting and killing of a whale from small boats, and he succeeded, but almost at the cost of many lives.

This was only one instance where members of the crews that manned the 28-foot power whale launches risked their lives in order to get the "thrill" registered by the camera for this Metro special production of Ben Ames Williams' powerful sea story in which Lon Chaney, Billie Dove, Malcolm McGregor, Robert McKim and William Mong have leading roles.

FOR COAL CALL 901. PROMPT DELIVERIES. 67j

Tires

Kelly-Springfield, Goodyear and Miller Solid and Pneumatic Tires.

Agent for Morand Cushion Wheels for Trucks.

H. B. Thomas
65 Main St.
Phone 310

OVERWORKED MOTHERS

We all know them. Mothers who in their anxiety to keep their homes neat and attractive and their little ones as well dressed as their playmates, toil on day in and day out, sweeping, dusting, mending and cooking, often suffering from backache, pain in side, headache, nervousness, sleeplessness, all symptoms of more serious ailments. Thousands of such women have found relief from such suffering by taking Lydia E. Pinkham's Vegetable Compound, as is evidenced by the letters of recommendation continually being published in this paper. For nearly fifty years this old-fashioned root and herb medicine has been restoring ailing women to health and strength.

READ THE WANT COLUMN

How's Your Roof and How's Your Spouting

Are they bad in any way?

Or perhaps you need a furnace?

Call 617-J

Starbuck Bros.

Taylor's Grocery

Bell Phone 248-249
O. S. 248

Free Delivery

Four Types Of New Stamp Series Issued

Washington, March 21.—Four more new stamps of the complete new series being issued by the postoffice department, have been placed on sale at the department's philatelic agency here.

The department said the new stamps, the issue of which will leave only four remaining to complete the series of 21 denominations, would be sent to postoffices throughout the country only when the present supply in their denomination is exhausted.

One of the new stamps is of 12-cent denomination and bears a portrait of President Cleveland; the others are a 30-cent stamp bearing the picture of a buffalo; a $2-stamp with a picture of the United States capitol, and a $5 stamp bearing the head of "America," taken from the statue on the Capitol dome.

Children Cry FOR FLETCHER'S CASTORIA

Stearns' Electric Paste

is recognized as the guaranteed exterminator for Rats, Mice, Ants, Cockroaches and Waterbugs.

Don't waste time trying to kill these pests with powders, liquids or any experimental preparations.

Ready for Use—Better than Traps

2-oz. box, 35c 15-oz. box, $1.50

SOLD EVERYWHERE

The New Spring Hats

EVERYBODY seems to be satisfied that the New Hat Styles are the best in years.

We have added our usual value of material to these remarkable hats and have left nothing to be desired by our patrons.

The Economy Store

CRUIKSHANK CRUBRO JELLIES

Only PURE Fruit and Berry Juices Used

If You've Never Tasted Crubro—You're Missing a Real Treat

Crubro is the real "home" Jelly that delights and pleases all who use it. Once tried, always desired.

They contain a wholesome freshness of flavor retained from the pure fruits and berries used in the making. They provide an appetizing, healthful food spread, good for children and all older folks.

CRUBRO JELLY ASSORTMENT
Grape—Currant—Quince—Loganberry
Raspberry—Plum—Apple—Crabapple

Order Today—Insist on Crubro
Jelly Tumblers are Drinking glasses—save them

CRUIKSHANK BROS. CO.
Manufacturers PITTSBURGH, PA.

Don't Suffer With Your Teeth

Dentistry Without Fear of Being Hurt

"The Best Place for Dentistry After All"

Don't Wait—Get Examined Today—Examination Free

Office Hours: Daily 9 a. m. to 6 p. m.; Tuesday, Thursday and Saturday till 8 p. m.

Phone 355

Dr. Stanton--Dentist

34½ Main St., Salem, Ohio

Over Kridler's (Upstairs)

Lady Attendant

J. S. DOUTT

is now dealer for

NEW CHANDLER SIX

with the famous

PIKES PEAK MOTOR

BUILT BY CHANDLER

WE invite you to inspect the 1923 Chandler Six.

With its epoch-making motor and numerous body and chassis refinements, it represents a combination of impressive performance and appealing beauty that establishes in the fine car field, a value without precedent.

Because it was built to master a mountain, the new Pikes Peak motor has an excess of smooth buoyant power for any pull. It is the ideal motor—built to be supreme in every situation.

Our recent association with the Chandler organization is a source of genuine pride to us. And Chandler owners will have at their disposal, service facilities of a character in keeping with the established goodness of the cars they own.

Eight superb models, each of exceptional beauty, permit you to select a Chandler that is in accord with your driving preference and the amount you wish to invest.

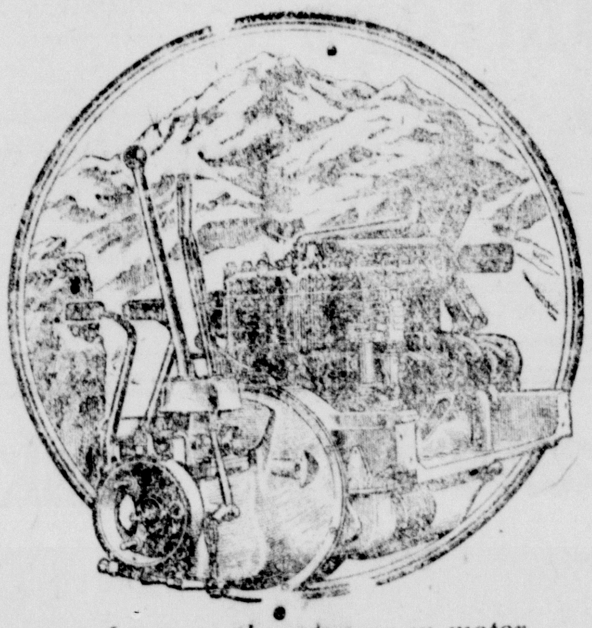

A noteworthy advance in motor design. Will not knock, "ping", or vibrate at any speed. Instant throttle response under all conditions. Perfect combustion.

J. S. DOUTT

At Castle & Bealls, Between Broadway and Depot, on West Pershing Avenue

THE CHANDLER MOTOR CAR COMPANY CLEVELAND

Bringing Up Father

By George McManus

Reg. U. S. Pat. Office

ORDER 7 CARLOADS OF SEED POTATOES

County Growers Establish New Record For Certified Seed.

Lisbon, March 21.—Potato growers in Columbiana county established a new high record for the purpose of certified seed potatoes this season, as seven carloads are to be delivered at five different points in the county between April 24 and May 15.

Total orders for certified seed spuds amounted to 5,012½ bushels, in Hancock county, W. Va., where and some of these are for delivery several members of the Columbiana County Farm Bureau reside. These potatoes are to be treated with corrosine submilate for sap and other germs, and are to cost receivers $1.40 per bushel or less at delivery point.

One car will be consigned from Wisconsin to Columbiana, West Point and Kensington, while two cars each will be consigned to Salem and Lisbon.

Buyers of these seed potatoes have been cautioned not to eat any of these potatoes should a surplus remain after planting but to sell such stock to their neighbors. As the potatoes have been treated with corrosine submilate, which is a rank poison, the potatoes are unfit for food.

Although the County Farm Bureau is paying 10 per cent per bushel for treating the spuds, the delivery price will still be around $1.40 which market has been guaranteed.

Another feature of the certified spud stock this season is that all stock will be graded before shipment. Complaint was made by the Farm Bureau to shippers about the uneven size sent out last year, but this season all potatoes have been run through a grader. The big and "marble" sizes have been eliminated this season.

Sheep growers in Beaver county, Pa., and especially those who have been loading at SmithsFerry, Darlington and Beaver Falls, want to consign their fleece this year to the Ohio Sheep and Wool Growers Association of Columbus. This intent has been made known to the Columbiana County Sheep and Wool Growers Association, through word being received by County Agent Clarence E. Rowland.

Those Pennsylvania shippers who propose to consign through this channel can secure blank application agreements either through the County Farm Bureau office here or by applying direct to the Ohio Sheep & Wool Growers association offices at Columbus. All applications from Pennsylvania have to be first approved by the Columbus office.

Ohio and Pennsylvania wool growers who propose to consign through the Columbus Warehouse agencies this year must have their agreements on file on or before April 1, for after that date no new consigners will be listed. To date, Columbiana county has signed agreements for the handling of over 3,000 fleece, a new high record. It may be that this volume will soar to between 4,000 and 5,000 fleece before the season closes for submission of agreements.

Alliance—Boys ranging from 11 to 16 years of age arrested by police and probation officers at 2 o'clock one morning recently and sent home after burning the shanty where the gang of boys had congregated. An underground tunnel and a large room to the rear of the shanty were discovered.

H. N. LOOP

He Knows Salem

Just completed, five-room slate roof bungalow; oak finish; laundry convenience; cemented basement; complete bath; clothes closets; furnace, gas, city water, electric lights. Price reduced $200. Price $5,800.

Insure and Be Sure

81½ Main St. Office Phone 22, Residence 762

Thin? Run-down? Sure Way to Get Right Weight

Increase Your Red-Blood-Cells. That's the Sure Way! S. S. S. Builds Blood-Cells; This Means Strength!

Do you know why insurance companies refuse to insure a great many men because they are under weight? Simply because to be under weight often proves

low fighting-power in the body. It often means you are minus nerve-power, minus red-cells in your blood, minus health, minus energy, minus vitality. It is serious to be minus, but the moment you increase the number of your red-blood-cells, you begin to become plus. That's why S. S. S., since 1826, has meant to thousands of underweight men and women, a plus in their strength. Hollow cheeks fill out. You stop being a calamity-looker. You inspire confidence. Your body fills to the point of power, your flesh becomes firmer, the age lines that come from thinness disappear. You look younger, firmer, happier, and you feel it, too, all over your body. More red-blood-cells! S. S. S. will build them. Ladies and gentlemen, a peaky, bony face doesn't make you look very important or pretty, does it? Take S. S. S. It contains only pure vegetable medicinal ingredients. S. S. S. is sold at all drug stores in two sizes. The larger size bottle is the more economical.

S.S.S. *makes you feel like yourself again*

Clear thinking! -normal digestion restored

Dr KING'S PILLS -for constipation

NOTICE TO CONTRACTORS

Notice is hereby given that sealed bids will be received at the office of the Clerk of the Board of Education of Salem, Ohio, until 12 o'clock noon, April 5, 1923, for furnishing all the labor and material necessary to construct a six-room addition to the present Salem High School building, including: General construction, heating and ventilating, plumbing and wiring, etc.

Each bid must contain the name of every person interested in the same and must be accompanied by a certified check on some solvent bank in the state of Ohio, amounting to two (2) per cent of the amount of each bid, as a guarantee that if the bid is accepted a contract will be entered into and the performance of the same properly executed.

The price of labor and material must be separately stated.

Each bid must be addressed to Albert Hayes, Clerk of the Board of Education, Salem, Ohio, marked with the name of the bidder and the work bid upon on the outside of the envelope.

Proposals must be made on bidding blanks furnished by The Owsley Company, architects for the board, at 1301 Mahoning Bank building, Youngstown, Ohio, or at the office of the Clerk of the board.

Plans and specifications may be seen at the office of the architects or at the office of the clerk.

The board reserves the right to reject any, part of any or all bids.

By order of the Board of Education of Salem, Ohio.

ALBERT HAYES, Clerk.

Published in Salem News March 7, 14, 21 and 28, 1923.

Got Your Feet Wet Again

THAT'S BAD—but don't get sick. STAY well by taking at once two tablets. No quinine to upset the system. Successful Aspirin-Combination. Results quick, pleasant. All druggists—25 cents.

MORSE'S LAXA-PIRIN

Sold by the Rexall Stores of Salem
J. H. LEASE DRUG CO.
FLODING DRUG STORE
BOLGER & FRENCH

PENNSYLVANIA SYSTEM

Salem, Ohio

Schedule effective Sept. 25, 1922

WESTBOUND

No. 1405—12:22 a. m. Toledo and Detroit express.
No. 1007—6:50 a. m. Chicago mail and Columbus connection
No. 609—8:43 a. m. Accommodation to Mansfield.
No. 9—10:03 a. m. Chicago express connection for Cleveland and Toledo
No. 19—Flag stop to let off passenger east of Harrisburg.
No. 111—12:21 p. m. Chicago mail, connection for Columbus.
No. 117—1:28 p. m. Toledo and Detroit express. Coach & parlor cars through.
No. 629—4:56 p. m. Accommodation to Mansfield, connection for Cleveland.
*No. 649—7:43 p. m. Alliance accommodation.
No. 813—7:42 p. m. Cleveland flyer, connection for Akron.
No. 1013—8:47 p. m. Chicago mail with Detroit sleeper.
No. 115—9:34 p. m. Chicago night express.

EASTBOUND

No. 168—5:15 a. m. Through train. Pittsburg, Philadelphia and N. York.
No. 124—7:15 a. m. Solid Pullman from Chicago. Stops to leave off passengers only.
No. 142—7:45 a. m. Coach train to Pittsburg and from Columbus & Chicago.
No. 648—7:55 a. m. Accommodation to Federal street, Pittsburg.
No. 812—9:53 a. m. Cleveland flyer. Coach and parlor cars to Pittsburg.
No. 628—11:12 a. m. Mansfield accommodation to Pittsburg.
No. 118—2:20 p. m. Eastern mail; passengers for Pittsburg.
No. 106—3:19 p. m. Coach and parlor car to Pittsburg.
No. 252—7:42 p. m. From Cleveland, local to Pittsburg.
No. 40—8:12 p. m. Chicago express, to Pittsburg.
No. 1450—8:28 p. m. Flag stop to pick up passengers for points south of Harrisburg and leave off from Toledo division.

*Daily except Sunday.

H. P. ANDREWS, Ticket Agent.

Citizens Ice Co.

ICE

COAL

Phone 645

SPECIAL

For One Week Only

COLUMBIAN GARAGE VISE

Regular $4.50 Value Special

$3.50

V. L. Battin Hdwe Co

55 Main Street

Auto Owners

Why drive your car without liability protection and risk losing all you have? We can protect you when driving your pleasure car at a cost of six to ten cents a day.

Get our proposition now.

Heaton & Stratton

INSURANCE

59 Main St. Phone 479-J

FARM AND CITY PROPERTY

Home of five rooms; city water, gas, electric lights, inside toilet; good lot. Price $2,500.

Six-room home; slate roof; modern in every way except heater—$2,700.

Good home of eight rooms; strictly modern; paved street; new garage; slate roof; good location. Price $5,000.

If you are looking for a high class home see me.

I have several wonderful farm bargains, with machinery and stock. Will take in city property as part pay.

Phone 279 **H. CHAPPELL** 81½ Main Street

"Make Salem A Home-Owning Town"

FOR SALE

Six room new bungalow; modern house; large lot. Price $4,000, on terms.

Five-room brick bungalow; double garage, chicken house; all modern conveniences; spring water. Price $4,000.

Six acres located 3½ miles from Salem, one mile from brick road; all kinds of fruit. Price $2,500.

One acre; four-room house; choice fruit; four miles from Salem, 1¼ miles from brick road; good barn. Price $1,000.

We have choice farms of all sizes in Columbiana and Mahoning counties, for sale. Some are underlaid with coal. Come in and look over our list.

Kaminsky & Cope

SALEM, OHIO

SOMETHING NEW

Six-room modern house on Ash street; natural wood finish throughout. Only $4,600.

Seven-room house; all modern; hardwood finish; nice size lot; plenty shade and fruit; new garage; north side town. Only $5,200.

New five-room brick bungalow; all modern; hardwood finish; open fire place; fine location; only $5,800.

We have farms of all sizes, allprices, that we would be glad to show you if you would give us a call.

Insurance and Real Estate **E. E. HANNA** 62 Broadway Phone 314

Real Estate First Mortgage Bonds on Income Producing Properties

$3300

Seven-room house with bath, gas, electricity; lot 50x116, with barn in rear; now renting at $25 per month. Located on Etna street. Possession 60 days.

Fine brick dwelling on McKinley avenue, strictly modern in every detail, including hardwood floors and hot water heat; beautiful corner lot. One of the finest homes in the city.

SUBURBAN HOME—Seven-room brick house with all modern conveniences, good barn and five chicken houses, plenty of fruit. This property fronts on North Union street and contains 14 acres. Priced considerably under cost of buildings.

BOB ATCHISON Phone 719

An Unusual List

EVANS STREET—Six rooms; modern; barn—$3,600.
EVANS STREET—Six rooms; modern—$4,600.
FOURTH STREET—Five rooms; modern; hot water heat—$4,700.
SHARP STREET—Double house; four extra lots—$5,000.
ROSE STREET—Six rooms; modern; large barn—$3,700.
OAK STREET—Five rooms; modern; garage—$4,500.
SEVENTH STREET—Six rooms; modern—$4,500.
NORTH UNION STREET—Seven rooms; modern; double garage—$7,200.
SEVENTH STREET—Partly modern—$4,000.
DAMASCUS ROAD—Three acres; three-room house—$2,500.
HIGH STREET—Six rooms; modern—$5,200.

We have many others at from 60 to 75 per cent of present building costs. If you have something to sell or are going to buy come in and talk it over with us.

Need insurance? We write all kinds. Get our rates.

The Kennedy-McKinley Agency

680 Room 3 Hemmeter Bldg.

"Everything in Real Estate and Insurance"

Own Your Own Home

Good house on south side of town; six rooms with slate roof; inside toilet, gas, city water; wired for electricity; good cellar; nice lot with big garden; close to shops. This is priced extremely low for a quick sale. Only $2,700. Can arrange terms.

Another house on south side of town; five rooms under slate; close to shops and school; nicely planned; has gas, city water, electricity; newly papered and decorated throughout. Can sell for the small sum of $2,200. Buyer can make his own terms.

Good modern house of seven rooms on East Fifth street; slate roof; reception hall and open stairway; hot air furnace; complete bath; electricity; gas and city water. Good basement under entire house with laundry; good garage and chicken house; extra large lot, with nice shade and a variety of good fruit. This property must be seen to be appreciated.

For further particulars call

EVERETT & CAPEL

Over First National Bank. Phone 321. REAL ESTATE

AN 83-ACRE FARM BARGAIN

With 10-room house; slate roof, with new heater, gas, cistern and well water in house; good barn 44x50, with 15 cow ties; straw shed 40x40, large wagon and tool house, new chicken house; seven acres in fruit; also two gas wells on property with income of $100 and free gas for house. This farm is one-half mile off of improved road and five miles from Salem. Free bus service to high school.

Bob Atchison

PHONE 719

CLASSIFIED ADS.

FOR SALE

FOR SALE—Jersey cow, five years old, just fresh; also calf, two years old. Inquire S. Conga, Ellsworth road, seventh house from city limits, right side. 65a

FOR SALE—Two Holstein cows five years old; one work mare, weight 1,400; one studebaker wagon, three-inch tire; set double work harness. Phone 42-F-12. Call after 6 p. m. H. J. Greenamyer, R. 4, Salem. 65a

FOR SALE—One Buick roadster, 1919 model; will take your car in trade. Cash or terms. Inquire George Baillie, Harris Mfg. Co. 67i

FOR SALE—Fresh cow. Inquire Mrs. J. B. Yates, Pidgeon road, off Lincoln road. 67i

WOODSTOCK TYPEWRITERS—Six of these machines are now in use in Salem's largest office. An excellent trade-in proposition will be made for your old machine. W. H. Matthews, phone 572-M. 2tf

GREAT CLOSING OUT SALE now going on. Crowds every day. Come tomorrow. All men's and boys' furnishings, overcoats and shoes on sale at lowest possible prices. Liberty Department store, 78 Depot street, corner Race. 51 1m

COAL FOR SALE—Call 901 and get prompt deliveries. 67j

PUBLIC SALE—The undersigned will offer at public sale at the late residence of J. D. Derr, deceased, situated one-half mile south of Winona on March 24, 1923, at 1 o'clock sharp, the goods and chattels of said deceased consisting in part of tools, household goods and other articles. W. F. Bradway, administrator. J. W. Post, auctioneer; W. H. Boone, clerk. 67a

REAL ESTATE

ASTONISHING are the services we can render you during spring house-cleaning. Call Salem Waste Paper Co., to remove all junk. Best market prices. Phone 495. 61 1m

FOR SALE—Farm of sixty acres four miles from Salem on Scrabble road: seven-room house, bank barn 36x46, strawshed 28x46 and chicken house and other buildings. Will sell reasonable. Inquire Tom Hutter, R. D. No. 2, Salem, Ohio. 29 1m

MISCELLANEOUS

NEVER AGAIN will you call on others after you once try our services. Salem Waste Paper Co., phone 495.

MEN'S HALF SOLE, sew, and rubber heel, $1.50; men's half sole and rubber heel, nailed, $1.50; laides' half soles and rubber heels, $1.25; men's full soles and rubber heels, $2.25. Special price for boys' and girls' shoes. We use the best leather and work guaranteed. Roma Shoe Repair Co., 129 East Main street. 64 2w

OLD KING TUT WAS WISE—He always kept his feet dry. He sent his shoes special delivery to us, because he knew he always got the best repairing Youtellum Sechler. 63 1m

VIMEDIA—A wholesome home remedy for congestive disorders. For information call or write Mrs. J. E. Bean Rentz, No. 9 East Fifth street, Salem, Ohio, or phone 599-J. 61 1m

VELVET CHENILLE RUGS and runners. All sizes and colors. Guaranteed. Made from any old materials. To see samples call 191 Newgarden street. Phone 1026. 39 1m

NIGHT SCHOOL at the S. B. C. Monday and Thursday, 7:00 to 9:00. How can you expect to succeed if you do not make a serious effort toward better preparation? Salem Business College. 203tf

CLASSIFIED ADS.

HELP WANTED

PATTERN MAKER wanted at once. A worth while job for the right man. MacDonald Steam Automotive Corp., Garfield, O. 66j

WANTED—Carpenters to work on Sebring McKinley high school; good finishers; inside; steady work for a couple of months; $1 per hour. Inquire Max Katzman, Sebring, Ohio. 67i

WANTED—Capable dependable man for work on farm of 50 acres. Excellent comfortable home; wages right. Call county 16-F-12. 67j

WANTED—Experienced grocery clerk, man preferred. Inquire letter J, box 316. 67i

MEN WANTED—Chippers, filers, grinders, table turners, foundry helpers, molders. Good pay and good working conditions. National Sanitary Mfg. Co., employment office. 66j

CAPABLE stenographer wanted. MacDonald Steam Automotive Corp., Garfield, O. 66a

STENOGRAPHERS WANTED—The business boom has brought us many more calls for office help than we can supply. If you want an office position, it will pay you to attend the school that receives the calls from the business offices. We can accommodate a few more students. Ask for information. Salem Business College. 2tf

ENGINE and turret lathe operators wanted on production work. MacDonald Steam Automotive Corp., Garfield, O. 66j

WANTED

GENERAL HAULING AND DRAYING call 901. 67j

WANTED—Everybody to know that I am agent for the Guaranty Nursery Co., Rochester, N. Y. All kinds of fruit, berries, shrubbery, plants, etc. Guaranteed to grow. Jesse C. Johnson, corner Bank and South Lundy. 55 1m

FOR RENT

FOR RENT—Seven-room house, outbuildings, garden, truck patch, apple orchard, all other kinds of fruit, two asparagus beds; 1½ miles from city, just off Depot road. R. C. Eckstein, R. D. No. 2, Salem, Ohio. Phone 20-F-4 rings. 66a

FOR SALE

FOR SALE—Victrola and 18 records, in fine condition. Price right if sold soon. Also navy blue reed kumfy-kab stroller. Inquire 121 Washington St. Phone 484-J. 67i

PHONOGRAPH FOR SALE—Large used cabinet phonograph for sale reasonable. Can be seen at No. 68 Penn street, Salem, Ohio. 67j

TOM BARRON COCKERELS, a few good ones to spare. Barron and Rhode Island Red hatching eggs. Commercial hatching, baby chicks. B. S. Bayle, Garfield, Ohio. Phone Damascus 20-H. 66j

FISH! FISH! FISH!—We have all kinds. Pike, Herring, Perch, White Fish, Halibut, Pickerel. Ellsworth Avenue Fish Market, next to Russell's lunch room. 43tf tues-wed-thur-fri

Some Beautiful Homes

Beautiful brick dwelling, almost new, modern throughout; six rooms; large reception hall and open stairway; oak finish downstairs; sliding doors between hall and living room; unusual grate and mantle in living room; large clothes presses; nice attic; cemented cellar; veranda 10x28; stone steps; slate roof; double garage. This home could not be duplicated for less than $8,000 and can be bought for $5,000.

Good modern cottage of five rooms; finished throughout in natural wood; open stairway leads from living room; stationary tubs in laundry; cellar cemented and divided into three parts; large veranda; slate roof—$3,600.

Good modern house of five rooms and reception hall with open stairway; slate roof; unusual kitchen; electric lights; splendid fruit; good cemented cellar; new furnace; lot 50x200; large chicken house; flagstone walks. A real home for the money—$4,200.

Nice cottage of five rooms; inside toilet; electric lights; gas furnace; large veranda; splendid lot on paved street. Price $3,500.

Beautiful brick cottage of six rooms and vestibule; modern throughout; beautiful grate and mantle in living room; large veranda; cemented cellar; nice garage; brick street, close in; easy payments. Price reduced to $5.150.

A nice little home of five rooms, inside toilet, electric lights; unusual nice lot; maple shade; fine location near McKinley avenue; close in; on easy payments—$2,500.

Phone 115. **R. C. KRIDLER** 34 Main Street

The Hoover $6.25 Puts It In Your Home

McCULLOCH'S

Rugs at Lowest Prices.

Select Your Spring Outfit Here Tomorrow!

New Arrivals In the Cloak Room

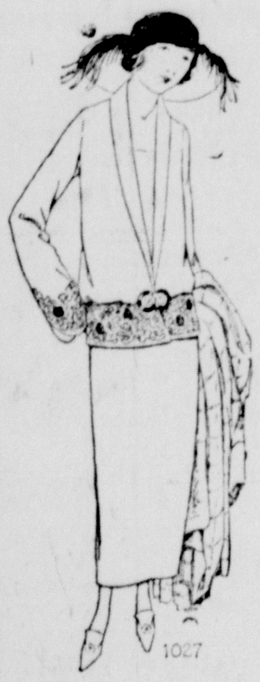

Sports Suits

$25.00 $29.50 $39.50 $47.50

New Spring Suits, fashioned of beautiful materials, some domestics and some imports, with silk crepe linings, all hand tailored. New spring shades of grey and tan. Prices from $25.00 to $47.50.

New Sport Skirts

A new lot of Spring Skirts of plain camel's hair, plaids and striped material. Prices $6.98, $8.75 and $10.00.

Knickers Knickers

All Wool Knickers in camel's hair and tweed, sizes 14, 16, 18 and 20. Prices $3.98 and $4.98.

A Big Shipment of New Capes On Sale Saturday

$25 $39.50 $59.50 $75

A SALE OF Women's Fitrite Summer Union Suits

FITRITE

Ladies' "Fitrite quality" Union Suits. This well-known brand is noted for its excellent quality of yarn and for its excellent wearing qualities. Several different styles for your selection. Low neck, sleeveless, crocheted or tight knee. Only by special purchase are we able to offer these excellent garments special at

2 for $1.00

Women's Munsing Summer Union Suits Now on Sale

Munsing Union Suits in built up, bodice, loose and tight knee styles, on sale at $1.00, $1.25, $1.40.

New Cameo Records for March

39c — NOW ON SALE — 39c

All 10-inch Disc Records. Play on any make machine.

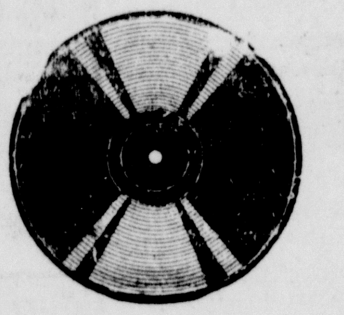

Thru the Night
Lovely Lucerne
Mighty Lak a Rose
A Kiss in the Dark
Open Up Your Arms
The First Waltz
Say It While Dancing
I'll Build a Stairway to Paradise
Railroad Man
Mother in Ireland
When Hearts are Young

Mothers, Attention!

Boys' Trousers at Very Low Prices

Boys' Wool Mixed Knickers 98c Pr.

Very good qualities in dark mixtures and medium dark tweeds; well made garments that will give excellent wear. Sizes 8 to 18 years. Extra special pair 98c.

Boys' Wool Trousers at $1.69

An assortment of excellent quality Trousers, knicker style, all fully lined and very well made of good woolen materials that will wear well. Sizes 7 to 18 years. Extra special pair $1.69.

Boys' Corduroy Trousers $1.29 Pr.

Boys' excellent quality Corduroy Trousers, made from a specially good wearing grade of corduroy for boys, sizes 8 to 18 years. Extra special $1.29 pair.

A Hair Net We're Glad to Recommend

Sitroux PRONOUNCED "SIT-TRUE" HAIR NET

OUR women patrons who wear Sitroux Hair Nets are so enthusiastic about them that we have taken pains to find out the reason. We are told that it is because Sitroux Hair Nets seem to *fit better* than the usual hair net, and, in addition, give better service. Will you try them?

New Neckwear 50c to $3.00

Just received new assortment of Neckwear consisting of Tuxedo and Flat Collars, Collar and Cuff Sets, Vest with Tuxedo Collars and Flat Collars, made of venice lace and organdy. New Berthas and 18th Collars made of black lace trimmed with gold and silver embroidery, others made of net and lace with white and ecru shading.

Rug News

Just received new shipment of extra sized Rugs. Special values in Wiltons, Velvets, Axminsters and Tapestry.

Big Sale of Boys SUITS

Thursday and Friday

Thursday and Friday, March 22 and 23, we will sell 63 odd sizes of Boys' Suits at big savings to you. Will you be among the fortunate?

BOYS' ALL-WOOL BLUE SERGE SUITS — $6.85

Sizes	5	6	7	8	9	10	11	12	13	14	15	16	17	18
	1	2	2	1		2		3	2	3	3		12	1

Is Your Size Here?

5 DOZ. BOYS' SHIRTS $1.00 Value. All Sizes **49c**

5 DOZ. BOYS' WAISTS $1.00 Values **69c**

31 BOYS' FANCY SUITS $3.85
1-5 1-12 1-13 3-14 5-15 9-16 9-17 2-18 1-19
Just Think, a Boys' Suit for Only $3.85!

BOYS' KNEE PANTS 98c
1-9 12-11 1-13 8-15 5-16 8-17

BOYS' SHOES $1.00 PAIR
1-11 1-12½ 1-13½ 3-1

The Golden Eagle

Salem's Greatest Store for Men and Boys

CITY BRIEFS

French Will Filed

The last will and testament of Joseph French of Salem was filed for probate Tuesday afternoon and as soon as the testimony of the subscribing witnesses has been taken it will be admitted to probate. The property is bequeathed to his wife, who survives him. At her death it will be divided equally between three daughters and a grandson, Caroll Cobourn of Salem.

Recreational Party

A smaller crowd than usual participated in the recreational party held at the High school gymnasium Tuesday night. Miss Frances Probert directed the games and a number of new games were introduced. Miss Elizabeth Miller presided at the piano.

Another meeting of the club will be held April 2

Woman's Relief Corps

The Woman's Relief corps will join the allied orders in giving a benefit supper the latter part of April. This was decided at a meeting Tuesday evening at the hall, Broadway.

Thursday evening, April 12, the corps will celebrate its anniversary with a program and serve refreshments.

Riddle Farm Sold

Former Infirmary Superintendent Esse Riddle on Tuesday sold his farm in the Columbiana rd, about three miles from Lisbon to John McKenzie of Glasgow. Mr. McKenzie bought the property, which is one of the best equipped farms in this community for a home.

Students Attend Council

Five members of the class in civics of Salem High school attended the meeting Tuesday evening of city council. The students took notes of the entire proceedings of council which forms a part of their course of study.

Knights of Malta

Jerome Gray, Girard, grand commander of Ohio, was master of ceremonies when Dupuy commandery No. 566, Knights of Malta, installed its officers Tuesday evening at a well attended meeting.

Extinguish Rubbish Fire

Firemen were called to extinguish a rubbish fire in a lot in the rear of the E. W. Bliss company plant, shortly before noon Wednesday. The blaze was extinguished quickly with chemicals.

Northeast Division

The Northeast division of the Ladies Aid society of the Presbyterian church wil lmeet at 2:30 p. m. Thursday at the church. A good attendance is asked.

Recent Births

Mr. and Mrs. Earl Binker announce the birth of a daughter, born Wednesday morning at the home of Mrs. Adolph Heim, 320 Evans st.

Buys Partner's Interest

Gilbert McDonald has purchased Herbert Israel's interest in the Quaker Motor company at Damascus

WINONA

Mrs. Sarah Bailey has gone to Medford, N. J., to visit at the home of Mrs. Alice Evans.

A number of women met Tuesday at the home of Mrs. Joshua Brantingham where they devoted the day to quilting. A basket dinner was served at noon.

WILL PAY 6 CENTS A POUND FOR GOOD CLEAN COTTON RAGS. SALEM NEWS. tf

Alliance — Needed room in the Christian church here will be secured through the erection of an annex to the church 57x93 feet and 48 feet high at a cost of $80,000.

for that COUGH KEMP'S BALSAM

Many of Last Year's Garments will be quite suitable for another season's wear if they are thoroughly cleaned and pressed.

WARK'S Phone 777

M. B. KRAUSS
Foreign Exchange and Steamship Ticket Agent
Money Sent to All Parts of the World By Mail or Cable
Steamship Tickets Over All Lines
Office 10 Broadway. Res. 246 Arch St., Phone 609-J, Salem, Ohio

ECKSTEIN CO. MEN'S WEAR

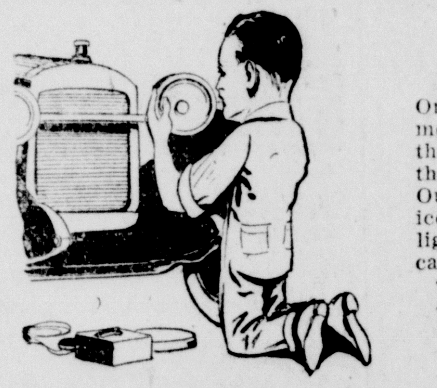

Are Your Lamps Bright?

Or are they open to improvement? It may be the filament in the lamp is almost exhausted, or the wiring may need renewal. Our ignition and electrical service embraces all such items. Car lighting receives our special care.

Briggs Battery & Ignition Co. 13 Penn Street

Shoes & Hosiery SALEM means SPEIDEL'S ON BROADWAY

You know us for Shoes—or you ought to

We Give S & H Green Stamps with All Purchaases

Royal Theatre - Tonight and Tomorrow

Shows 2:15, 4:00, 7:00 and 9:00

"Heaven's Thunder Peals! The Earth Trembles! The Torrent Is Here! --It is The Deluge!"

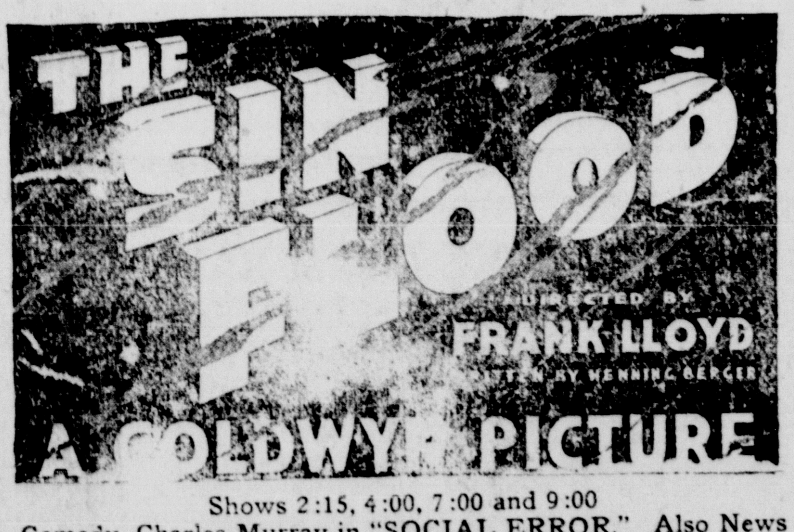

Shows 2:15, 4:00, 7:00 and 9:00
Comedy, Charles Murray in "SOCIAL ERROR." Also News
Matinee 10 and 25c Night 15 and 40c

Sale household goods, 1 p. m. Friday, 370 Franklin Av. 68i

RED PEPPERS STOP PAIN OF RHEUMATISM

When you are suffering with rheumatism so you can hardly get around just try Red Pepper Rub and you will have the quickest relief known.

Nothing has such concentrated, penetrating heat as red peppers. Instant relief. Just as soon as you apply Red Pepper Rub you feel the tingling heat. In three minutes it warms the sore spot through and through. Frees the blood circulation, breaks up the congestion—and the old rheumatism torture is gone.

Rowles Red Pepper Rub, made from red peppers, costs little at any drug store. Get a jar at once. Use it for lumbago, neuritis, backache stiff neck, sore muscles, colds in chest. Almost instant relief awaits you. Be sure to get the genuine, with the name Rowles on each package.

Easter April 1st

Send Us Your Dry Cleaning, Dyeing, Repairing and Pleating Now.

Salem Dry Cleaners & Dyers

Phone 456. 31 Main St.

State

Tonight and Tomorrow

Paramount Pictures Present

"Anna Ascends"

With Alice Brady

Miss Brady as a pretty Syrian immigrant girl who struggles to fortune and love. A huge success on the speaking stage; even greater as a picture. Nita Naldi, Robert Ellis and David Powell head the unusual supporting cast.

Also Comedy "THE CHICKEN PARADE"
Pathe Comedy, "HIPPO"
Shows 7 and 9 15, 25 and 30c

Friday and Saturday JACKIE COOGAN in "TROUBLE"

Grand

Tonight and Tomorrow

First National Producers Present

"A Question of Honor"

With Anita Stewart, the Invincible Star

Anita Stewart's ability as a dramatic actress is rivaled only by her nervy daring in the many thrilling scenes that punctuate this story of a girl's sacrifice and its reward.

Special Attraction
Vaudeville! Vaudeville!
Ten People Ten!
"JACK GRANT FUNLAND FOLLIES"
Present Entire Change of Program Tonight
A Real Snappy Program with Good Black Face Comedy
Shows 7-8:30 20 and 40c

NATIONAL FURNITURE CO.

The Wonderful Suite Pictured

$199.00

Convenient Credit Terms

Imagine this exquisitely designed, richly upholstered living room suite at so low a price! It's marvelous to know, too, that in addition to its rare beauty the suite is Rex Sanitized—absolutely moth and germ-proof. Just a small deposit delivers it complete—balance on convenient credit terms.

Choice of Taupe, Blue or Mulberry Velour

It is luxuriously upholstered in selected velour of exceptional sheen and beauty. See the loose spring cushions, the deep coil spring backs, the heavy roll arms. It is living room furniture of the finest character, fit to grace any home, at a price that only the largest production makes possible.

Richly Carved and Finished in Polychrome Mahogany

Note the beautifully carved Queen Anne period frames. They are finished in mahogany, artistically treated in a new polychrome tone. All three pieces are included, the comfortable wing back chair, full size davenport and chair as pictured.

Introducing Upholstered Furniture that Is Guaranteed Free from the Menace of Germs and Moths

AGAIN we lead the way! Once more we have a big vital story to give the home loving people of our city. It is so important that even an entire page is not sufficient to tell it all. For the first time in the history of the furniture industry we can offer upholstered furniture that permanently banishes the Moth and Germ Evil. Now you may have in your home Rex Sanitized Upholstered Furniture, which is specially treated by an exclusive, patented process so that every particle of raw material, every fibre that goes into its construction both inside and out is forever free from the attacks of germs and moths. It is fitting indeed that this great store, always a step in advance in the proper furnishing of a home, should be the first to announce this epochal achievement. Our initial order was for a large number of suites. The first shipment goes on sale tomorrow morning at 9 o'clock. You owe it to yourself, to your family, and your children to see Rex Sanitized Furniture. Come in tomorrow and let us explain how this special process was perfected and what it does to complete the era of sanitation in the home.

Eliminating the Invisible Danger that Lurks in Every Living Room

Complete Sanitation in the Home

THE history of the modern home is a story of a constant progress in germ repellent measures. The modern antiseptic refrigerator has supplanted the ice-box; the rug that can be taken up and cleaned at will has eliminated the germ-laden carpet tacked to the floor; vacuum cleaners collect dust and germs; sanitary, washable walls are now universally used in kitchens and bath rooms; and now science gives us germ-proof furniture to complete absolute sanitation in the home.

Germ Life Exterminated by New Process

IN this toil of progress leaders among manufacturers of upholstered furniture have not been blind to their responsibility. Makeshift methods of spraying from the outside have not been successful. It was necessary to start from the basic materials inside the completed piece. After the most exhaustive laboratory work and hundreds of actual tests the Rex Sanitized process was perfected. Now we can absolutely guarantee that the moth and germ evil is ended.

On Display Only at This Store

REX Sanitized Upholstered Furniture can now be seen only in our store. We have been selected as authorized distributors and can explain the process by which this upholstered furniture is rendered immune from the attacks of moths and germs. Think of the extra years of added service Sanitized furniture will give! Think of its safety, a big factor in any home and especially where there are children. Then remember its cost is no greater than ordinary furniture.

Enormous Production Brings Price Down

BECAUSE of the tremendous wave of public interest the announcement of Rex Sanitized Furniture aroused, the manufacturer is devoting an entire factory to the proudction of the suite pictured above exclusively. Volume production in building furniture means a real saving exactly the same as any other line. The manufacturer gives us this saving and we are passing it along to you. See this wonderful suite tomorrow! It establishes a record for real value-giving!

Rex Upholstered Sanitized Furniture

Lasts Longer

Moth and Germ Proof

Gold Furniture Company, Chicago, *Makers*

Look for this Trademark and name on every piece. It distinguishes genuine Rex Sanitized Upholstered Furniture.

This Charming Velour Suite is Only $199.00

Free!

$30.00 Davenport Table

Given absolutely free for one week with every living room suite.

Our Initial Order for Rex Sanitized Furniture Will Insure Prompt Delivery

This wonderful suite is such an outstanding value that we placed a large order for immediate delivery. We anticipate the greatest volume in our history, because we know our home people will appreciate the extraordinary character of this remarkable suite at such a low price as this.

Special window demonstration tomorrow of Rex Sanitized Furniture.

National Furniture Co.

106-108 Main Street, Salem, Ohio. Phone 121 Convenient Terms

The same convenient credit terms as usual are available on Rex Sanitized Furniture.

SALEM BARGAIN STORE

announces a

TREMENDOUS TRADE SALE

Commencing Thursday Morning, March 22, at 8:30 A. M.

The Values

In quoting comparative prices in our advertisement in order to show you the values we are offering, we have been conservative in estimating what the goods are really worth today—not the highest prices others are asking but the generally accepted medium price. This is a real money-saving sale. Don't miss it.

—HERE YOU ARE!—

The dominating idea back of this tremendous trade sale event is to increase our trade—or in other words, to grow with Salem—and we have taken the only logical way to accomplish this end. The demand of the buying public today is for lower prices and the merchant who offer them—the merchant who is satisfied with a fair margin of profit and who is not continually trying to squeeze the last nickle out of the public—is the merchant who is entitled to and who will receive the volume of business. Note the astounding values quoted in this advertisement, compare them with those asked elsewhere, and we will stand by your decision. The majority of our high grade stock was purchased recently or before the rapid advance in prices, and for that reason we are able to offer during this sale values that cannot be duplicated again. It's these prices, this trade sale and above board policy of fair dealing that will make this trade sale a great success—and save you many dollars in your spring buying.

—DON'T MISS THIS BIG SALE EVENT—

Read the following items and be the judge, your pocketbook the jury, and don't fail to come and pay us a visit.

Free! Free! Free!

50 TURKISH TOWELS

50 Turkish Towels to be given away free to the 50 customers who will first enter our store on Friday morning, from 9 to 10 o'clock a. m.

Hour Sale!
Friday from 2 to 3 O'Clock p. m.
CRASH LINEN TOWELING
6 Yards for 50c
One Hour Only

Yard Goods Dept.

"Hill's" Muslin, bleached, one yard wide, today's value 29c, sale 19c
"Eagle" Muslin, bleached, one yard wide 13c
"Cameo" bleached Muslin, soft finish, extra good quality 24c
36-in. wide unbleached Muslin, very good quality 15c
36-in. wide Percale, fast color, light, color, yard 16c
36-in. wide Percale, fast color, dark color 17c
Challie, suitable for comforts, very low at 16c
80 Sq. Percale, the finest grade and very pretty designs 21c
Tissue Gingham, satin stripe, high grade, very pretty designs 49c

Hour Sale!
Thursday Morning from 9 to 10 a. m.
FINE CHECKED APRON GINGHAM
5 Yards for 50c
One Hour Sale

Yard Goods Dept.

Black Sateen, one yard wide, extra good grade 34c
A good assortment of fine Dress Ginghams, fast colors 18c
36-in. wide Cretonne, good quality, very low at 18c
Romper Cloth 21c
Curtain Material, special 11c
Marquisette, a good pattern to select from, at 24c
Toweling 10c
All Linen Toweling 16c
Pure Linen Toweling 25c
Lingerie Crepe, very low at 25c
Bleached Sheeting, 9-4, extra good quality 55c
Unbleached Sheeting, 9-4, extra good grade 49c
Cheviot Gingham 18c
Fine assortment of Apron Gingham, very low at 15c
32-in. wide fine Zephyr Dress Gingham, very low at 19c
Cheese Cloth 5c
Indian Head Muslin, one yard wide, the very best quality, special 27c

Special! Special!

Good size Turkish Towels 19c
Turkish Towels, extra large size and good quality 39c
Cotton, comfort size 72x90 ....95c
O. N. T. Sewing Thread 4c
Ladies' Pure Silk Hose 75c
Ladies' Mercerized Hose 19c
Ladies' Bungalow Aprons, dark or light, very low at 89c
Ladies' Gingham Dresses at ..$1.49 up
Ladies' Gauze Vests 12½c

Look at These Prices

Boys' Play Suits 75c
Boys' Knee Pants, very good quality, at $1.19
Boys' Knee Pants, very low at 95c
Boys' Knee Pants 75c
Boys' Blouses 67c
Boys' Summer Union Suits 39c
Children's black Hose 9c
Children's fine Ribbed Hose 21c

Men's Department

Men's fine blue Work Shirts 43c
Men's extra heavy Work Shirts 69c
Men's Balbriggan Union Suits 89c
Men's Cotton Hose 9c
Men's Fibre Silk Hose, special 19c
Men's white Handkerchiefs 3c
Men's Dress Shirts 69c
Men's red Handkerchiefs 7c
Men's Silk Four-in-hand Silk Ties 15c
Men's Overalls 99c
Men's Mill Shirts 89c

A SMALL LOT OF MEN'S DRESS HATS TO GO AT ½ OFF

Man's Khaki Pants $1.19
Men's Moleskin Pants $1.98
Men's fine Cotton Work Pants ..$1.25

ONE LOT OF MEN'S DRESS CAPS TO GO AT ½ OFF

Men's Leather Palm Gauntlet Gloves, extra good quality 19c
Men's Mercerized Hose 19c
Men's fine Suspenders 33c

One Hour Sale!
On Saturday from 2 to 3 O'Clock p. m.
MEN'S FINE FIBER SILK HOSE
3 Pair for 50c
One Hour Only

Shoes Shoes Shoes

Ladies' Satin Slippers $2.39
Ladies' Patent Leather One-strap Pumps $2.59
Ladies' brown Kid Oxfords $2.59

GIRLS' SHOES, ALL SIZES, AT A GREAT REDUCTION

BOYS' SHOES RANGING IN PRICES FROM $1.49 UP

Men's heavy Work Shoes $1.49
Men's All Leather Work Shoes ..$1.74
Men's Army Shoes $2.25
Men's fine Dress Shoes $2.50
Men's fine Dress Shoes, all leathers, very low at $3.50
Men's black Romeo $1.49
Juliettes $1.39

One Hour Only
Saturday Morning
From 9 to 10 a. m.
UNBLEACHED MUSLIN
One Yard Wide
Extra Good Grade
5 Yards for 50c
One Hour Only

SALEM BARGAIN STORE

—123 Main St., Next Door to Opera House, Salem, Ohio—

GUESTS OF DRIVING CLUB HEAR TOASTS AND SOME ROASTS

Lisbon Club Receives 140 Guests At 17th Annual Banquet Last Night.

Lisbon, March 21.—The seventeenth annual banquet of the Lisbon Driving club was attended by 140 members and guests. The banquet was served by the Pythian Sisters and music was provided by the Presbyterian orchestra. Following the meal, Judge Lodge Riddle, toastmaster, introduced I. F. Mellinger of Leetonia, who delivered an address on "The Driver's Duty."

Mr. Mellinger said that the successful driver, either in business or in actual driving on the road, had to play the game of life, combining all that the letters in that word stood for—love for his horse or his work, inspiration to do well, faith and enthusiasm.

Prosecuting Attorney Jesse Hanley possibly furnished the most humorous talk of the evening when he took as his subject the rules of the road. He recited a few obvious rules, both in driving on the road and in politics. He declared that the Lisbon Driving club primarily was a club of horsemen but in the many years he had attended the meetings he had found that it had developed into a meeting place for the candidates who were and the candidates who are. Seriously, he advised the club to take up the formulation of rules of the road for Columbiana county.

The main address was delivered by F. A. Douglas, editorial writer of the Youngstown Vindicator. Mr. Douglas' talk was brief and pointed. He had been given the subject, "On Life's Race Course." He stated that the present condition of the race course indicated that spills had occurred. He spoke of the great war as one of them and how the loss of faith in our leaders had come through the fact that laws had been set aside, profiteering indulged in and the fact that "we all did some lying during the great struggle."

He said this trouble had started in a small way before war occurred, but that we had gone so far that it would be necessary for us to go a long way back to reach the plane that we had descended from.

He closed by saying that the small community is where we should look for the sanest and clearest thinking—that "the common people after all will solve all of these problems."

The closing speaker on the program was Rev. P. W. Macaulay, pastor of the Presbyterian church of Lisbon. Mr. MacCaulay paid particular attention to the prevalence of sensationalism in newspapers and moving pictures and deplored the trend toward things of doubtful value as news items and themes for scenarios.

At this point Toastmaster Riddle introduced David McDonald, light harness horse editor of the Pittsburg Gazette Times. Mr. McDonald gave statistics of the national light harness horse association of which he is secretary and paid tribute to the men who followed the horses. He said horse racing is not a business; it is a disease. No one ever made any money at it; they do it because they love it.

He was followed by W. M. Burgett, racing editor of the Pittsburg Post, who said that Ohio had 121 race meetings a year, hung up over $4,000,000 in purses and entertained a trifle over 7,000,000 people at the different speed events; that the state was the greatest in the Union for this kind of sport.

Toastmaster Riddle announced at the close of the meeting that the club is preparing to hold two matinees this year—one on July 4 and the other on Labor day.

KEEP YOUNG

People with bad backs and weak kidneys are apt to feel old at sixty. Many old folks say Doan's Kidney Pills help them keep young. Ask your neighbor! Here's a Salem case:

D. W. Reeder, carpenter and painter, 42 Walnut st., Salem, says: "Sharp pains shot through my back and kidneys that bothered me all the time. I couldn't bend without taking hold of something to help me get up. The pains were sharp and sometimes I was so dizzy I couldn't see. My kidneys were weak and irregular and knowing that Doan's Kidney Pills were a good medicine, I used them. After taking the second box, my kidneys started to work right again and the other symptoms left. I haven't needed a kidney medicine since and my back is as strong as ever."

60c, at all dealers. Foster-Milburn Co., Mfrs., Buffalo, N. Y.

Home Comfort Vs. Money In Bank Is Debated By Grange

A debate on "Resolved, That comfort and pleasure in the home is of more value to the family than money in the bank," was a feature of a program given at Greenford grange Tuesday evening. The affirmative side was defended by R. C. Lamb and Mrs. Joseph Kendig and negative side was upheld by E. N. Beardsly and Mrs. Sadie Cotchel.

In response to roll call Irish jokes were told and M. G. Hoffman led a general discussion of "Which Pays the Best, the Big or Little Farm?"

A piano solo was contributed by Miss Mae Stahl and Portia Kendig offered a reading.

90 Demonstration Farms For Pasture

Lisbon, March 21.—Before next fall, there will be pasture demonstrations in every township in Columbiana county, according to County Agent C. E. Rowland.

Six townships, namely: St. Clair, Madison, Wayne, Center, Salem and Butler townships now have five pasture demonstration farms each five such farms are to be marked off in all other townships before long. This will give the county 90 pasture improvement demonstration farms to start this campaign for better soils with, and for the ultimate purpose of improving the pasture lands of the county.

PEPSINCO

The Great Stomach Specialist Is In Town

Pepsinco never fails to help the most severe case of stomach trouble, Gas, bloating, indigestion, dyspepsia. Drop in at your local drug store and get acquainted with this reliever of stomach misery. No charge for first treatment. Call today—you'll be ever thankful. Sold and guaranteed by all druggists and The J. H. Lease Drug Co., Floding drug store and Bolger & French's.

Lisbon Track Squad Has Started Training

The Lisbon High school track squad is to make a bid for the county athletic championship at the annual track meet May 12. Training has already started and a big squad is out to get places on the team.

Lisbon's biggest rivals are Salem, East Palestine, East Liverpool and Wellsville and the squad realizes that it will require some hustling to get out in front. The training now is taking place in the gymnasium and will be transferred to outdoors just as soon as weather conditions permit.

Wichita (Kan.) claims the distinction of being the large broom corn market in the world.

A CLEAR COMPLEXION

Ruddy Cheeks—Sparkling Eyes—Most Women Can Have

Says Dr. Edwards, a Well-Known Ohio Physician

Dr. F. M. Edwards for 17 years treated scores of women for liver and bowel ailments. During these years he gave to his patients a prescription made of a few well-known vegetable ingredients mixed with olive oil, naming them Dr. Edwards' Olive Tablets. You will know them by their olive color.

These tablets are wonder-workers on the liver and bowels, which cause a normal action, carrying off the waste and poisonous matter in one's system.

If you have a pale face, sallow look, dull eyes, pimples, coated tongue, headaches, a listless, no-good feeling, all out of sorts, inactive bowels, you take one of Dr. Edwards' Olive Tablets nightly for a time and note the pleasing results.

Thousands of women and men take Dr. Edwards' Olive Tablets—the successful substitute for calomel—now and then just to keep them fit. 15c and 30c.

593 CASES LISTED FOR APRIL COURT

Grand Jury Sessions Will Open April 9: One Murder Case Listed.

Lisbon, March 21.—The April term of court will begin April 9, Judge James G. Moore presiding.

The April grand jury will begin its sessions at 10 o'clock that morning.

In the bar docket for the April term of court, 593 cases have been listed for trial, as against 530 cases listed in the October term docket, or an increase of 63 cases.

The next grand jury now has one murder case from Wellsville to investigate, and it may be that the second will be presented to the jury from the same city.

The April term of the court of appeals will begin April 2 with the court meeting in here on that date. Other sessions of the court of appeals will be held as follows. Carroll county, April 9; Guernsey county, April 16; Noble county, April 23; Monroe county, April 24; Harrison county, April 30; Belmont county, May 7; Jefferson county, May 14.

Fort Valley, Ga. — Hundreds of smudge pots were put in operation here during the past few days and nights to protect the thousands of acres of land planted in peach trees. These orchards are now a sea of rich pink blossoms giving promise of a large crop of fruit.

Baltimore, Md. — Officers of the Missing Persons bureau in this city state that four-fifths of the girls who leave home or disappear are girls with bobbed hair.

Children Cry FOR FLETCHER'S CASTORIA

German Hospital Tells Her How To End Piles

This woman, while visiting relatives in Germany, went to a leading Berlin hospital to be treated for piles. Like most German hospitals, HADENSA, the famous treatment, was prescribed. She no longer has piles. There is nothing to equal Hadensa. Get a tube NOW. $1.00.

J. H. Lease Drug Co.

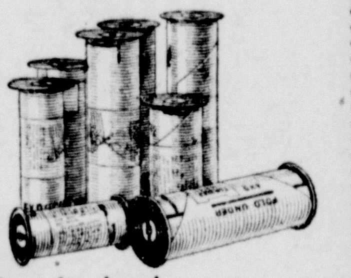

Developing! Printing! Enlarging!

Eastman Agency for Real Kodak Service.

"We Treat You Right."

Treat's Drug Store
113 Main Street.
We Give S. & H. Green Stamps

CASCARETS 10¢

For Constipated Bowels—Bilious Liver

The nicest cathartic-laxative to physic your bowels when you have

Headache — Biliousness
Colds — Indigestion
Dizziness — Sour Stomach

is candy-like Cascarets. One or two tonight will empty your bowels completely by morning and you will feel splendid. "They work while you sleep." Cascarets never stir you up or gripe like Salts, Pills, Calomel, or Oil and they cost only ten cents a box. Children love Cascarets too.

READ THE WANT COLUMN

The Salem Hardware Comp'y

1899 — 24th YEAR IN BUSINESS — 1923

We Are The Exclusive Columbiana Co. Distributers

—OF—

Salem Cord Tires and Tubes

Attractively Priced

FIRST-GRADE SUPER-SIZED STOCK, OFFERED ON AN ADJUSTMENT BASIS OF 10,000 MILES

THESE Tires need no introduction in Salem as to their QUALITY combined with Service, therefore we do not hesitate to put behind these Tires the prestige of this institution. This is sufficient indication that the TESTS have proved UNIFORMLY and GRATIFYINGLY SUCCESSFUL.

Compare Our Price With Others

WOULD ADVISE TO BUY NOW

SUPER CORDS

30x3½	Straight Side	$12.50
32x3½	Straight Side	$17.85
31x4	Straight Side	$20.60
32x4	Straight Side	$22.70
33x4	Straight Side	$23.40
34x4	Straight Side	$23.95
32x4½	Straight Side	$29.35
33x4½	Straight Side	$30.00
34x4½	Straight Side	$30.75
36x4½	Straight Side	$32.30
33x5	Straight Side	$36.50
35x5	Straight Side	$38.35
39x5	Straight Side	$40.35

REGULAR CORDS

7,000 Miles Basis

30x3	$8.00
30x3½	$10.00
32x3½	$14.40
31x4	$14.40
32x4	$16.75
33x4	$17.75
34x4	$18.15

TUBES

30x3	$1.50
30x3½	$1.75
32x3½	$1.80
31x4	$2.20
32x4	$2.40
33x4	$2.50
34x4	$2.60
32x4½	$2.75
33x4½	$2.80
34x3½	$2.85
36x4½	$2.90
36x4½	$3.00

ORDER BY MAIL TELEPHONE 95 OR 702

Just specify the size you want and we shall immediately send tires and tubes to you without any charge for delivery in Columbiana county.

The Salem Hardware Company

HARDWARE — PLUMBING — ROOFING

CLEVELAND SIX

The Quality Makes the Price More Startling

WHEN you hear a man speak of a quality car, you instinctively know it has more than four cylinders.

But do you know that of the quality cars, 75% are powered by *six* cylinder motors? And that of 68 such cars costing between $1500 and $10,800, only five are fours? Obviously there is an established preference for the six.

And if you ride in a Cleveland Six, you will understand why.

You will find a motor that takes hills without a flying start and that makes traffic driving a matter of using the accelerator, and not the gear shift.

You will find singularly attractive Fisher-built bodies—superbly proportioned, attractively finished, comfortably upholstered and completely appointed.

You will find the Cleveland Six chassis so staunch and rugged that it delivers thousands of miles without even minor adjustments.

Down to the smallest detail, you will find the Cleveland Six characterized by the fine craftsmanship which is the *only* basis of quality—and the *only* basis of lasting satisfaction.

And that is why its price is startling.

CLEVELAND
"Mark of a Fine Car"

Two Door Sedan $1295 · Four Door Sedan $1495 · Touring Car $995 · Sport Car $1260
All Prices F. O. B. Cleveland

Castle & Beall

Pershing Ave., Between Broadway and Depot. Phone 581

CLEVELAND AUTOMOBILE COMPANY CLEVELAND

APEX WEEK, MARCH 19-24

A Special Offer With Each APEX IRONER or WASHER. Given Only This Week At Present Low Prices.

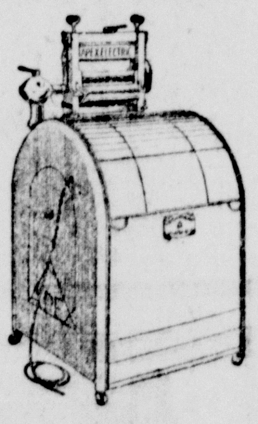

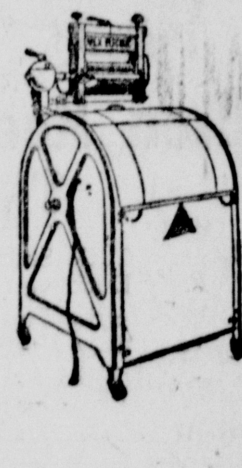

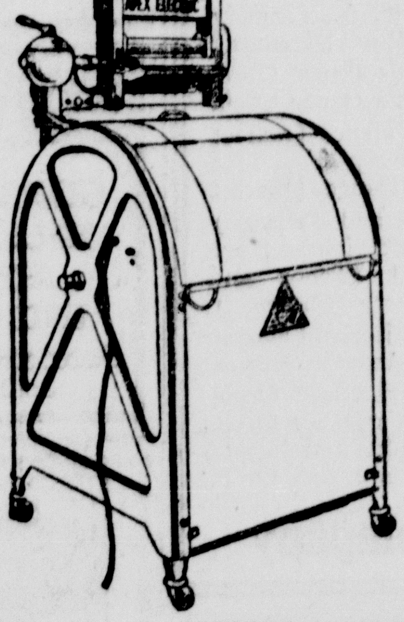

House Cleaning Time. Bedding and Curtains to Launder. Do it right and easy with an APEX.

Buy a washer with capacity and one that will last you for years. Less grief.

We want you to see the APEX before you buy. Do not be talked with price as only consideration. The APEX is the cheapest in the years to come.

Fourteen years of real success. The APEX in 300 Salem homes. A machine with a tub that will turn your clothes over 36 times per minute.

Buy now; prices of all metal products rising. A special offer from the 19th to 24th only.

100 per cent Ironer. See our list of users in Salem Homes. A time and labor saver.

We prove the value of the APEX in your home before we ask you to buy them.

Salem Electric Supply Company

Phone 205

SPEAKER POSITIVE TEAM WILL BE IN THICK OF BATTLE

Remodeled Indians To Give Good Accoun tOf Themselves, He Says.

Lakeland, Fla., March 21.—It is the personal and pertinent opinion of the gray-haired, red-blooded Speaker that his hired men, wearing the livery of the Cleveland ball club will be in the thick of the American league race right up to their hand-picked eyebrows. Nobody can tell him anything else, no matter how gifted or persuasive an orator you may happen to be.

We took the pride of Hubbard to one side today, wiggled an editorial finger under his nose and demanded to know if he were not fully aware that the amalgamated order of experts had already decided that the Yankees were to win this year's race, the Tigers were to be second, the Browns third and goodness knows who would be fourth.

To which he replied as follows:

"Well, anybody who doesn't count us in the race is simple enough to think ear muffs will sell in Florida."

Positive of Success

It may be that Mr. Speaker's phraseology was not exactly as we have quoted him. It may be that he said nothing at all about ear muffs. It may be that he has never worn an ear muff in his whole life.

But what he did say was positive and to the point and was unqualifiedly expressive of a sincere belief that the revamped and remodeled Indians will win at least a few ball games this year.

The grim-faced experts who are here writing pieces for the home papers will tell you that the team is improved 20 per cent by changes made in its personnel. A large quantity of new life has also been injected into the pitching staff and no less an authority than Frank Roth, now coach of the Indian pitchers, is responsible for the statement that Speaker has the makings of a great staff—not a good staff, mind you, but a great staff.

And on top of these encouraging symptoms is the very evident fact that the team, as a whole, has finally recovered from the success it enjoyed in 1920 when Brooklyn was downed in the big series. That spirit of hilarity and rollicking adventure which cut into the efforts of some of the club's most gifted performers, following the championship experience of 1920, has entirely disappeared.

Personnel of Team

As to the make-up of the team, Speaker has definitely decided upon everything with the exception of his pitchers. Louis Guisto, property of the club for several years, replaces Stuffy McInnes at first base, Stuffy's presence not being considered exactly beneficial to the team's esprit de corps. Bill Wamby will be back at second, Joey Sewell at short and Walter Lutzke at third.

The latter comes from Kansas City and is rated as the best infielder the American association has ever produced. He succeeds Larry Gardner, who is relegated to the bench.

Charley Jamieson, Speaker and Homer Summa compose the outfield. Summa, up from the Texas league, is a fleet youngster who swings a deft, not to say damaging bat. Speaker calls him the best looking outfielder he has seen in ten years. Steve O'Neill, Luke Sewell and Glenn Myatt, the $50,000 beauty from Milwaukee, form one of the strongest corps of backstops in the game.

Uhle, Coveleskie, Morton and Sherrod Smith will be the pitching dependables at the start. George Melvier, right hander from Jersey City; Daniel Boone, ditto from Chattanooga and "Jim Joe" Edwards, left-hander from the great, open spaces of Mississippi, are sure to be retained.

Joe Shaute, a ponderous left-hander, is highly esteemed, but a bit inexperienced, and Phil Bedgood, a Giant right-hander, who came up from Chattanooga last fall and pitched impressively, will be forced to labor under the handicap of a late start owing to illness.

PALESTINE PLAYS IN SALEM TONIGHT

Columbiana, Leetonia And Lisbon Delegations To Witness Game.

What is expected to be the hardest fought encounter of the entire schedule will take place at the High gym Wednesday night when the Salem and East Palestine scholastic teams meet in the closing games of the year for both schools.

The Red and Black lost to the Palestine passers early in the season when they visited East Palestine. Revenge is their motto for Wednesday night and a real battle is looked forward to.

The largest crowd of the season is expected to be on hand when the referee's whistle starts hostilities. Delegations from Columbiana, Leetonia and Lisbon are expected to witness the game in addition to the rooters accompanying the East Palestine team and Salem fans.

Both local teams are in first class conditions for the contests. The boys and girls teams are playing their best brand of ball at present and fully expect to ring up a victory over their visiting opponents.

Sheehan and Sartick will start at or Cosgrove at guards, will likely be ter and Vollmer and Roessler at the guards. Plenty of substitute material will be available for duty if needed. For the girls Willaman and Tinsman at forwards; Kent and Calkins at centers and Harris and Whinnery or Cosgrove at guards, wil lkely be the team to represent Salem.

Scullion of Salem and Alexander of Lisbon have been secured to handle the contest. Scullion will referee and Alexander will umpire.

BIG GAME HUNTER WINS $10,000 BET AFTER HARDSHIPS

Brooklyn, March 21.—Although he traveled 2,000 miles, 300 of them on snowshoes, lost 50 pounds in weight, froze two fingers, fell over a precipice into a snowbank, lived three days on one muskrat and got lost in a Canadian blizzard, Captain Frank Doudera, big game hunter, is happy today, for he won $10,000 by finally shooting a big timber wolf on a wager.

In a friendly chat Doudera said he thought he could shoot a wolf, City Marshal John Cole, who was read up on wolfing and knew that most of them are killed by traps or poison and seldom by a gun, bet $1,000 that Doudera couldn't shoot a wolf in five weeks of hunting. Others chipped in until the pot was $10,000.

Doudera trailed wolves for four weeks and saw hundreds of pelts turned in by trappers, but shot none. Just when he was ready to despair a wolf stopped to kill a rabbit and Doudera made his kill. After that it was easy, and he shot five others and a bear. The bear's cubs were sent to the Brooklyn zoo.

Burns caused 21 deaths a day, a total of 8,088 in this country last year.

Settles Stomach Trouble Quick

MI-O-NA Tablets *act in a jiffy* because they are packed in sanitary, air-tight tape which preserves *full strength*. Overcome at once acid stomach, the cause of headaches, gas, heartburn and palpitations, indigestion and dyspepsia. Don't let these conditions become chronic, when harmless MI-O-NA is so easy and economical to take. Guaranteed and sold by all druggists.

MI-O-NA

The J. H. Lease Drug Co.
Floding Pharmacy
Bolger & French

BEST BRANDS OF HOSE AND SHOES

Salem Boot Shop

103 Main Street

SALEM'S LARGEST AND BEST STORE

START RIGHT With Your Baby Chicks By Using

"Startrite" Chick Mash
Baby Chick Scratch Feed
Fine Grit, Shell Meal
Meat Scraps, Charcoal

Salona Supply Company

145 West Pershing Ave. Telephone No. 745

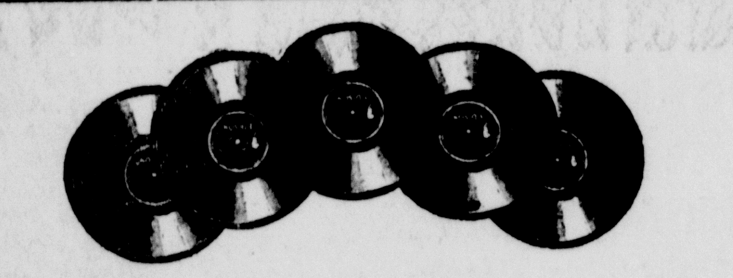

Edison Record Releases for This Week

51038—Dear Little Shamrock (Tenor)----Wm. A. Kennedy
Kitty Donohue (Tenor)----Robert Denning
51118—Whispering Pines----Al Burt's Dance Orch.
The Fuzzy Muzzy Bird----Al Burt's Dance Orch.
51126—Lady of the Lake—Waltz---Stevens' Dance Quartet
Bring Back the Sunshine You Took Away—Fox Trot ----Stevens' Dance Quartet
51131—Open Your Arms My Alabamy (Tenor and Baritone) ----Billy Jones and Ernest Hare
There's Only One Mary in Maryland (Tenor and Chorus) ----Harry Hindemyer
51123—Iowa Corn Song (Male Voices)----Criterian Quartet
The Okoboji Waltz----Feldham's Orches.
51112—To Have and to Hold----Al Burt's Dance Orch.
Peggy Dear—Fox Trot----Al Burt's Dance Orch.
51130—The Charleston Blues—Fox Trot--Kaplan's Melodists
Rosalie—Fox Trot----Stevens' Dance Orch.

The W. G. Fawcett Company

Special Sale Used Cars

There is a very heavy demand for used cars this spring. Come in early. The following machines have been reconditioned and are offered at bargain prices:

1921 STUDEBAKER COUPE
1920 BUICK SEDAN
1918 BUICK SEDAN
1920 ESSEX SEDAN
1919 CHANDLER SPORT TOURING.
1922 BUICK 4 CYL. TOURING
1917 BUICK 4 CYL. TOURING
1917 CADILLAC TOURING
1917 MAXWELL TOURING

Harris Garage

Roosevelt Avenue

CHAMBERLAIN'S TABLETS

FOR

CONSTIPATION
BILIOUSNESS
Headache
INDIGESTION
Stomach Trouble

-SOLD EVERYWHERE-

Back in the Days of the Washtub—

a housewife dreaded washday.

Today it is different!

The wise people of Salem send their soiled clothing and linen to a laundry, where it will be spotlessly cleaned. You will save time and money, by doing this—rather than hiring a woman to come to your home.

The American Laundry

85-91 B-way. Phone 295

Chesterfield CIGARETTES

A Supreme Achievement in Radio Receivers

Radiola Grand

Throughout the entire development of Radiola Grand, its builders have striven toward the ideals which they visualized in this, a supreme achievement in the Radio Art. During months of research and exacting trials, the resources of some of the world's famous radio laboratories were brought into play.

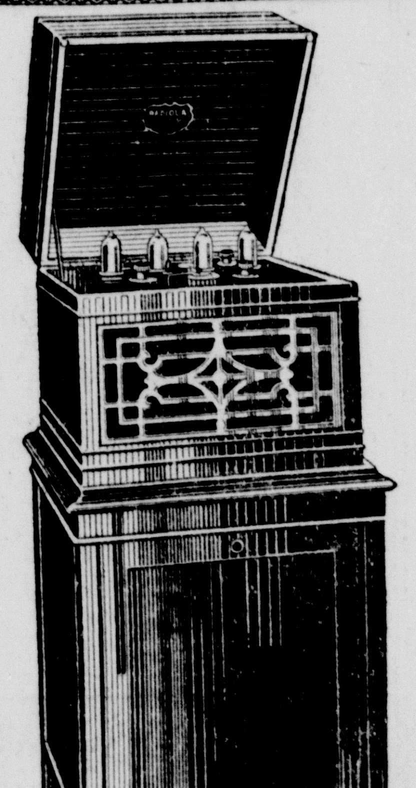

RADIOLA GRAND
Complete
$350

Radiola Grand is unique in that it is a complete radio receiving set, including a self contained loud speaker, and having space for all necessary batteries within the case. One of the principle features of this instrument is the use of low current vacuum tubes, the filaments of which are operated from three ordinary dry cells, thereby eliminating storage batteries together with their charging trouble and risk of injury by spilled acid. Such other distinctions as a powerful amplifier, a highly perfected loud speaker and mechanical devices for the elimination of vibration contribute much to the very successful operation of the complete receiver.

Radiola Grand has quite regularly reproduced in good volume, broadcast programs from stations 1000 miles distant. On a hightly constructed antenna, it may be depended upon to receive satisfactorily, signals which can be picked up with any receivers having equal facilities for amplification. Not least among the many improvements of Radiola Grand is what is known as the famous "push-pull" circuit employed in the second stage of amplification. Two vacuum tubes are used in this particular stage, with very pleasing results in the quality and volume of reproduced sound.

Radiola Grand is as simple to operate as is consistent with good quality, selectivity and strength of signal. It will be found very easy to pick up signals from the different broadcasting stations and with a little practice it will be possible to receive weak and distant broadcasting with the careful tuning and adjustment of regeneration necessary to the operation of the loud speaker. By inserting the plug of the telephone receivers in the special jack located on the left hand side of the cabinet, distance reception up to 1500 miles is frequently possible under favorable atmospheric conditions.

With Radiola Grand, and a little practice at its operation, new worlds of entertainment and amusement are your to explore and enjoy at the mere turning of a knob.

FREE DEMONSTRATION IN YOUR HOME

R. E. Grove Electric Company

Phone 100 Next Door to Postoffice 141 Main St.